

NOTICE!!

These documents have been scanned!

Do not place un-scanned documents beneath this notice!

Do not remove this notice from this file!

GPO Jacket No. 560-102
Print Order 61540
Rise Business Services, LLC
Job=AZ15 5/2/2019



Box Number= AZ15018



Claim Begin-End: AMC437285-AMC437290

1 Initial Receipt



AZ15018-9

AMC437155-AMC437465

United States Department of the Interior
Bureau of Land Management
 LANDS/RECREATION & PLANNING
 ONE N CENTRAL AVE
 PHOENIX, AZ 85004 -2203
 Phone: 602-417-9200

Receipt

No: 3520653

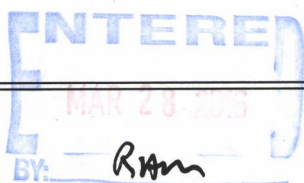
Transaction #: 3622525	
Date of Transaction: 03/24/2016	
CUSTOMER:	
DL WIEST ENTERPRISES INC 8803 WINDMILL PL RIVERSIDE, CA 92508-6617 US	

LINE #	QTY	DESCRIPTION	REMARKS	UNIT PRICE	TOTAL
1	6.00	LOCATABLE MINERALS / MINING CLAIMS-NEW, UNADJUD, ONE OR MORE AUTH NOS / NEW MINING CLAIMS LOCATION FEE CASES: AMC437285/\$37.00, AMC437286/\$37.00, AMC437287/\$37.00, AMC437288/\$37.00, AMC437289/\$37.00, AMC437290/\$37.00		- n/a -	222.00
2	6.00	LOCATABLE MINERALS / MINING CLAIMS-NEW, UNADJUD, ONE OR MORE AUTH NOS / NEW MINING CLAIM PROCESSING FEE CASES: AMC437285/\$20.00, AMC437286/\$20.00, AMC437287/\$20.00, AMC437288/\$20.00, AMC437289/\$20.00, AMC437290/\$20.00		- n/a -	120.00
3	6.00	LOCATABLE MINERALS / MINING CLAIMS-NEW, UNADJUD, ONE OR MORE AUTH NOS / NEW MINING CLAIMS MAINTENANCE FEE CASES: AMC437285/\$155.00, AMC437286/\$155.00, AMC437287/\$155.00, AMC437288/\$155.00, AMC437289/\$155.00, AMC437290/\$155.00		- n/a -	930.00
TOTAL:					\$1,272.00

PAYMENT INFORMATION			
1	AMOUNT:	1272.00	POSTMARKED: 03/21/2016
	TYPE:	CHECK	RECEIVED: 03/23/2016
	CHECK NO:	14710	
	NAME:	DL WIEST ENTERPRISES INC 8803 WINDMILL PL RIVERSIDE CA 92508-6617 US	

REMARKS

This receipt was generated by the automated BLM Collections and Billing System and is a paper representation of a portion of the official electronic record contained therein.

NOTICE!!

These documents have been scanned!

Do not place un-scanned documents beneath this notice!

Do not remove this notice from this file!

GPO Jacket No. 560-102
Print Order 61540
Rise Business Services, LLC
Job=AZ15 5/2/2019



Box Number= AZ15018



Claim Begin-End: AMC437285-AMC437290

2 Correspondence



AZ15018-9

AMC437155-AMC437465



United States Department of the Interior



BUREAU OF LAND MANAGEMENT
Arizona State Office
One North Central Avenue, Suite 800
Phoenix, Arizona 85004-4427
www.blm.gov/az/

DEC 15 2016

In Reply Refer To:
3800 (9200) RE
AMC437285

CERTIFIED MAIL - RETURN RECEIPT REQUESTED No. 7014 2870 0000 1115 8476

NOTICE

RICK CAMPBELL
525 W EL NORTE PKWY 186
ESCONDIDO, CA 92026-3914

:
:
:

AMC437290
WENDEN KING MINE

The claims listed above are located in Township 7 North, Range 13 West, section 11. Enclosed is a copy of an Office Memorandum dated June 22, 1959. The subject of the memorandum is classification of the lands as contaminated by explosives. A copy of the master title plat for Township 7 North, Range 13 West has also been included with the lands under classification as contaminated highlighted in yellow

No documents have been found that close the lands to the mining laws. Therefore, the land is open to location. However, we wanted to make you aware of the memorandum.

If further information is required, contact Rod Ebert at 602-417-9397. Please include your AMC serial number(s) on all correspondence.

Lucas Lucero
Deputy State Director
Lands, Minerals and Energy Division

Enclosure

PLACE STICKER AT TOP OF ENVELOPE TO THE RIGHT
OF THE RETURN ADDRESS, FOLD AT DOTTED LINE

SENDER: COMPLETE THIS SECTION

- Complete items 1, 2, and 3.
- Print your name and address on the reverse so that we can return the card to you.
- Attach this card to the back of the mailpiece, or on the front if space permits.

1. Article Addressed to:
 RICK CAMPBELL
 525 W EL NORTE PKWY 186
 ESCONDIDO CA 92026-3914
 920/RE/AMC437285



9590 9402 2003 6123 5656 47

2. Article Number (Transfer from service label)

7014 2870 0000 1115 8476

COMPLETE THIS SECTION ON DELIVERY

A. Signature Agent
 Addressee
 X

B. Received by (Printed Name) C. Date of Delivery

D. Is delivery address different from item 1? Yes
 If YES, enter delivery address below: No

3. Service Type
- | | |
|--|---|
| <input type="checkbox"/> Adult Signature | <input type="checkbox"/> Priority Mail Express® |
| <input type="checkbox"/> Adult Signature Restricted Delivery | <input type="checkbox"/> Registered Mail™ |
| <input checked="" type="checkbox"/> Certified Mail® | <input type="checkbox"/> Registered Mail Restricted Delivery |
| <input type="checkbox"/> Certified Mail Restricted Delivery | <input checked="" type="checkbox"/> Return Receipt for Merchandise |
| <input type="checkbox"/> Collect on Delivery | <input checked="" type="checkbox"/> Signature Confirmation™ |
| <input type="checkbox"/> Collect on Delivery Restricted Delivery | <input type="checkbox"/> Signature Confirmation Restricted Delivery |

CERTIFIED MAIL

UNITED STATES
DEPARTMENT OF THE INTERIOR
Bureau of Land Management
Arizona State Office
One North Central Avenue, Suite 800
Phoenix, Arizona 85004-4427

OFFICIAL BUSINESS
PENALTY FOR PRIVATE USE \$300

BLM AZ STATE OFFICE
2017 JAN 18 A 8:54
PHOENIX, ARIZONA



7014 2870 0000 1115 8476

RICK CAMPBELL
525 W EL NORTE PKWY 186
ESCONDIDO CA 92026-3914

neopost
12/16/2016
US POSTAGE

FIRST-CLASS MAIL

\$06.46⁵

US OFFICIAL MAIL
\$300 Penalty
For Private Use
ZIP 85004

041L11101433



N/R 12/16/16

NIXIE 914 SE 1 0001/14/17

RETURN TO SENDER
UNCLAIMED
UNABLE TO FORWARD

BC: 85004442700 *1914-01091-16-37

92026-391436
850044427

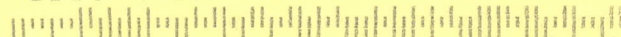

POSTNET

PLACE STICKER AT TOP OF ENVELOPE TO THE RIGHT
OF THE RETURN ADDRESS, FOLD AT DOTTED LINE

SENDER: COMPLETE THIS SECTION

- Complete items 1, 2, and 3.
- Print your name and address on the reverse so that we can return the card to you.
- Attach this card to the back of the mailpiece, or on the front if space permits.

1. Article Addressed to:

RICK CAMPBELL
 PO BOX 533
 ASH FORK VA 86320-0533
 920/RE/AMC437285



9590 9402 2006 6123 3772 23

2. Article Number (Transfer from service label)

7015 1660 0000 0271 8679

COMPLETE THIS SECTION ON DELIVERY

A. Signature

X

- Agent
- Addressee

B. Received by (Printed Name)

C. Date of Delivery

D. Is delivery address different from item 1? Yes
 If YES, enter delivery address below: No

3. Service Type

- Adult Signature
- Adult Signature Restricted Delivery
- Certified Mail®
- Certified Mail Restricted Delivery
- Collect on Delivery
- Collect on Delivery Restricted Delivery
- Insured Mail
- Priority Mail Express®
- Registered Mail™
- Registered Mail Restricted Delivery
- Return Receipt for Merchandise
- Signature Confirmation™
- Signature Confirmation Restricted Delivery

Mail Restricted Delivery (0)

Cases
with
Rod E

Office Memorandum • UNITED STATES GOVERNMENT

TO : Manager, Land Office

DATE: June 22, 1959

FROM : State Supervisor

SUBJECT: Classification - Lands Contaminated by Explosives

It is requested that the Land Office records be noted to the effect that the following described lands are hereby classified as unsuitable for disposal under the public land laws due to the fact that they have been determined to be contaminated by high explosives. These lands were used during World War 2 in connection with the maneuvers by units under the command of General Patton and it has been determined that the lands are so contaminated that clearance is impracticable, and no use of these lands should be permitted which would require disturbance of the surface.

The District Managers are being advised to note their records in order that the grazing permittees may beware of the contaminated nature of the lands.

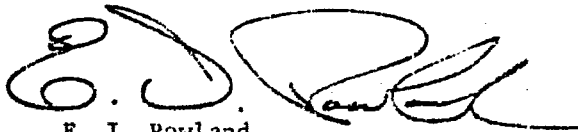

E. I. Rowland
State Supervisor

Attachment

RECEIVED
LAND OFFICE
Phoenix, Arizona
JUN 24 1959

HOURS _____

*Completed noting
Tract Book 11:23 AM
6-25-59. Then all
mountainous applications
on these lands.
Copy made for New
Records Contractor
Ray Hernandez*



United States Department of the Interior

BUREAU OF LAND MANAGEMENT

Arizona State Office

One North Central Avenue, Suite 800

Phoenix, Arizona 85004-4427

www.blm.gov/az/

NOV 14 2016



In Reply Refer To:

3800 (9200) RE

AMC437285

CERTIFIED MAIL - RETURN RECEIPT REQUESTED No. 7014 2870 0000 1115 7523

DECISION

GEORGE PEREZ : This decision affects those claims shown
1201 DELMAR ST : in the block below.
MIDLAND, TX 79703-4829 :

AMC437287
ARIZONA MONTANA MINE

MINING CLAIMS DECLARED FORFEIT

The mining claims listed above have been declared forfeit as of September 1, 2016, for failure to timely file the required maintenance fee payment or small miner's maintenance fee waiver (waiver).

Claimants are required to pay an annual non-refundable maintenance fee of \$155 per 20 acres or portion thereof, or submit a waiver, on or before September 1 of each year. These requirements were established by 30 U.S.C. 28f-1, as amended, and 43 CFR 3834 and 3835.

Our records do not show receipt of a maintenance fee payment or small miner waiver filed on or before the due date. Therefore, the claims listed above are forfeit.

Reclamation Requirements

This decision does not relieve you of the liability for reclamation of all areas disturbed by your activities on lands covered by the subject mining claim(s) and/or site(s). After you complete the reclamation, you must notify the authorized officer of the appropriate surface managing agency so that the authorized officer may conduct a final site inspection and determine whether you may be released from liability. If you fail to reclaim the land to the satisfaction of the authorized officer, the surface management agency may cite you for noncompliance under its surface management regulations. For land administered by the Bureau of Land Management (BLM), if you fail to

reclaim the land to the satisfaction of the authorized officer as required in 43 CFR Subpart 3809, BLM will issue an order of noncompliance under 43 CFR 3809.601(a). If you fail to comply with the non-compliance order, BLM may take further action under 43 CFR 3809.604. Failure to conduct reclamation is a prohibited act that may subject you to criminal penalties. See 43 CFR 3809.605(h) and 43 CFR 3809.700.

Appeal Procedures

This decision may be appealed to the Interior Board of Land Appeals, Office of the Secretary, in accordance with the regulations contained in 43 CFR, Part 4, and the enclosed Form 1842-1. If an appeal is taken, your notice of appeal must be filed in this office (at the above address) within 30 days from receipt of this decision. The appellant has the burden of showing that the decision appealed from is in error.

If you wish to file a petition pursuant to regulation 43 CFR 4.21 (58 FR 4939, January 19, 1993) for a stay of the effectiveness of this decision during the time that your appeal is being reviewed by the Board, the petition for a stay must accompany your notice of appeal. A petition for a stay is required to show sufficient justification based on the standards listed below. Copies of the notice of appeal and petition for a stay **must** also be submitted to each party named in this decision and to the Interior Board of Land Appeals and to the appropriate Office of the Solicitor (see 43 CFR 4.413) at the same time the original documents are filed with this office. If you request a stay, you have the burden of proof to demonstrate that a stay should be granted.

Standards for Obtaining a Stay

Except as otherwise provided by law or other pertinent regulation, a petition for a stay of a decision pending appeal shall show sufficient justification based on the following standards:

- (1) The relative harm to the parties if the stay is granted or denied,
- (2) The likelihood of the appellant's success on the merits,
- (3) The likelihood of immediate and irreparable harm if the stay is not granted, and
- (4) Whether the public interest favors granting the stay.

Please include your AMC serial number(s) on all correspondence. If additional information is required, please call Rod Ebert at 602-417-9397.



Rebecca Heick
Deputy State Director
Lands, Minerals, and Energy Division

Enclosure



USPS Tracking®

Still Have Questions?
[Browse our FAQs >](#)

 [Get Easy Tracking Updates >](#)
Sign up for My USPS.

Tracking Number: **70142870000011157523**

Updated Delivery Day: **Friday, November 18, 2016**

Product & Tracking Information

Postal Product:

Features:
Certified Mail™

DATE & TIME	STATUS OF ITEM	LOCATION
November 18, 2016, 6:55 am	Arrived at Unit	MIDLAND, TX 79705
Your item arrived at the Post Office at 6:55 am on November 18, 2016 in MIDLAND, TX 79705.		
November 18, 2016, 1:59 am	Departed USPS Facility	MIDLAND, TX 79711
November 17, 2016, 1:35 pm	Arrived at USPS Facility	MIDLAND, TX 79711
November 17, 2016, 7:35 am	In Transit to Destination	
November 16, 2016, 8:46 am	Departed USPS Facility	PHOENIX, AZ 85026
November 15, 2016, 6:42 pm	Arrived at USPS Facility	PHOENIX, AZ 85026

Available Actions

[Text Updates](#)

[Email Updates](#)

Track Another Package

Tracking (or receipt) number

[Track It](#)

Manage Incoming Packages

Track all your packages from a dashboard.
No tracking numbers necessary.

[Sign up for My USPS >](#)



HELPFUL LINKS

- [Contact Us](#)
- [Site Index](#)
- [FAQs](#)

ON ABOUT USPS.COM

- [About USPS Home](#)
- [Newsroom](#)
- [USPS Service Updates](#)
- [Forms & Publications](#)
- [Government Services](#)
- [Careers](#)

OTHER USPS SITES

- [Business Customer Gateway](#)
- [Postal Inspectors](#)
- [Inspector General](#)
- [Postal Explorer](#)
- [National Postal Museum](#)
- [Resources for Developers](#)

LEGAL INFORMATION

- [Privacy Policy](#)
- [Terms of Use](#)
- [FOIA](#)
- [No FEAR Act EEO Data](#)

Copyright © 2016 USPS. All Rights Reserved.



United States Department of the Interior



BUREAU OF LAND MANAGEMENT

Arizona State Office

One North Central Avenue, Suite 800

Phoenix, Arizona 85004-4427

www.blm.gov/az/

SEP 07 2016

In Reply Refer To:

3800 (9200) RE

AMC437285

CERTIFIED MAIL - RETURN RECEIPT REQUESTED No. 7015 1660 0000 0271 8679

NOTICE

RICK CAMPBELL
PO BOX 533
ASH FORK, AZ 86320-0533

AMC437290
WENDEN KING MINE

~~Resent~~

Resent: more recent address was found. I believe the doc/ 2017 M&E payment receipt was filed after the NOTICE was sent. However, due to the subj of the NOTICE I want to resend even

The claims listed above are located in Township 7 North, Range 13 West, section 11. Enclosed is a copy of an Office Memorandum dated June 22, 1959. The subject of the memorandum is classification of the lands as contaminated by explosives. A copy of the master title plat for Township 7 North, Range 13 West has also been included with the lands under classification as contaminated highlighted in yellow

though the address is the address of record as of 9/7/16

No documents have been found that close the lands to the mining laws. Therefore, the land is open to location. However, we wanted to make you aware of the memorandum.

If further information is required, contact Rod Ebert at 602-417-9397. Please include your AMC serial number(s) on all correspondence.

RE 10/20/16

Amy F. Thomas
for Rebecca Heick
Deputy State Director
Lands, Minerals and Energy Division

Enclosure

NOTICE!!

These documents have been scanned!

Do not place un-scanned documents beneath this notice!

Do not remove this notice from this file!

GPO Jacket No. 560-102
Print Order 61540
Rise Business Services, LLC
Job=AZ15 5/2/2019



Box Number= AZ15018



Claim Begin-End: AMC437285-AMC437290

3 Transfers



AZ15018-9

AMC437155-AMC437465

Recording Requested By:
(After Recording Return To:)

Rick Campbell
P.O. Box 533
Ash Fork, AZ. 86320

437285

SPACE ABOVE THIS LINE FOR RECORDER'S USE

QUITCLAIM DEED

On May 31, 2016 THE GRANTOR(S),

- D. L. Wiest Enterprises Inc., David L. Wiest, Vice-President,
for and in consideration \$1,200.00 and/or other good and valuable consideration conveys,
releases and quitclaims to the GRANTEE(S):

- Rick Campbell, a single person, residing at P.O. Box 533, Ash Fork, Yavapai County, AZ.
86320
the following described real estate, situated in an unincorporated area in the County of La Paz,
State of Arizona:

Legal Description: Lode Mining Claim "Bonanza Mine" AMC437288. SW¼ Sec. 23 & NW¼ Sec.
26 T7N R13W Mer. 14. 33.928378° -113.591263° NW Corner, 33.929489° -113.589802° NE
Corner, 33.926456° -113.586452° SE Corner, 33.925345° -113.587914° SW Corner.

Grantor does hereby convey, release and quitclaim all of the Grantor's rights, title, and interest
in and to the above described property and premises to the Grantee(s), and to the Grantee(s)
heirs and assigns forever, so that neither Grantor(s), nor Grantee(s), heirs, legal representatives
or assigns shall have, claim or demand any right or title to the property, premises, or
appurtenances, or any part thereof.

Tax Parcel Number: Lode Mining Claim "Bonanza Mine" AMC437288

Mail Tax Statements To:

Rick Campbell
P.O. Box 533
Ash Fork, AZ. 86320

[SIGNATURE PAGE FOLLOWS]

RECEIVED
BLM AZ STATE OFFICE
2016 JUN - 7 P 2:43
PHOENIX, ARIZONA

ENTERED
JUN - 9 2016
BY: 

Grantor Signatures:

DATED: 05/31/16

David L. Wiest VP.

David L. Wiest, Vice-President, on behalf of D.L. Wiest Enterprises Inc.
8803 Windmill Place, Riverside CA. 92508

A notary public or other officer completing this certificate verifies only the identity of the individual(s) who signed the document to which this certificate is attached, and not the truthfulness, accuracy, or validity of that document.

STATE OF CALIFORNIA
COUNTY OF RIVERSIDE

On May 31, 2016 before me, J. Smith, Notary Public, personally appeared David L. Wiest, Vice-President, on behalf of D.L. Wiest Enterprises Inc., who proved to me on the basis of satisfactory evidence to be the person(s) whose name(s) is subscribed to the within instrument and acknowledge to me that he/she/they executed the same in his/her/their authorized capacity(ies), and that by his/her/their signature(s) on the instrument the person(s), or the entity upon behalf of which the person(s) acted, executed the instrument.

I certify under PENALTY OF PERJURY under the laws of the State of California that the foregoing paragraph is true and correct.

WITNESS my hand and official seal.

J. Smith
Signature of Notary Public

(Notary Seal)

WITNESS my hand and official seal.

RECEIVED
BLM AZ STATE OFFICE
2016 JUN -1 P 2:42
PHOENIX, ARIZONA

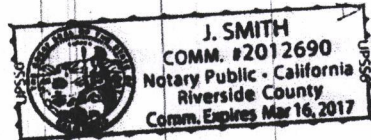

ENTERED
JUN 7 2016

**Recording Requested By:
(After Recording Return To:)**

Rick Campbell
P.O. Box 533
Ash Fork, AZ. 86320

SPACE ABOVE THIS LINE FOR RECORDER'S USE

QUITCLAIM DEED

On May 31, 2016 THE GRANTOR(S),

- D. L. Wiest Enterprises Inc., David L. Wiest, Vice-President,
for and in consideration \$830.00 and/or other good and valuable consideration conveys,
releases and quitclaims to the GRANTEE(S):

- Rick Campbell, a single person, residing at P.O. Box 533, Ash Fork, Yavapai County, AZ.
86320
the following described real estate, situated in an unincorporated area in the County of La Paz,
State of Arizona:

Legal Description: Lode Mining Claim "Carnation Mine" AMC437289. NW¼ Sec. 21 T10N R18W
Mer. 14. 34.198827° -114.148345° NW Corner, 34.201357° -114.144429° NE Corner,
34.200060° -114.143204° SE Corner, 34.197530° -114.147120° SW Corner.

Grantor does hereby convey, release and quitclaim all of the Grantor's rights, title, and interest
in and to the above described property and premises to the Grantee(s), and to the Grantee(s)
heirs and assigns forever, so that neither Grantor(s), nor Grantee(s), heirs, legal representatives
or assigns shall have, claim or demand any right or title to the property, premises, or
appurtenances, or any part thereof.

Tax Parcel Number: Lode Mining Claim "Carnation Mine" AMC437289

Mail Tax Statements To:

Rick Campbell
P.O. Box 533
Ash Fork, AZ. 86320

[SIGNATURE PAGE FOLLOWS]

RECEIVED
BLM AZ STATE OFFICE
2016 JUN - 1 P 2:42
PHOENIX, ARIZONA

Grantor Signatures:

DATED: 05/31/16

David L. Wiest VP

David L. Wiest, Vice-President, on behalf of D.L. Wiest Enterprises Inc.
8803 Windmill Place, Riverside CA. 92508

RECEIVED
BLM AZ STATE OFFICE
2016 JUN - 1 P 2:46
PHOENIX, ARIZONA

A notary public or other officer completing this certificate verifies only the identity of the individual(s) who signed the document to which this certificate is attached, and not the truthfulness, accuracy, or validity of that document.

STATE OF CALIFORNIA
COUNTY OF RIVERSIDE

On May 31, 2016 before me, J. Smith, Notary Public, personally appeared David L. Wiest, Vice-President, on behalf of D.L. Wiest Enterprises Inc., who proved to me on the basis of satisfactory evidence to be the person(s) whose name(s) is/are subscribed to the within instrument and acknowledge to me that he/she/they executed the same in his/her/their authorized capacity(ies), and that by his/her/their signature(s) on the instrument the person(s), or the entity upon behalf of which the person(s) acted, executed the instrument.

I certify under PENALTY OF PERJURY under the laws of the State of California that the foregoing paragraph is true and correct.

WITNESS my hand and official seal.

J. Smith (Notary Seal)
Signature of Notary Public

WITNESS my hand and official seal.

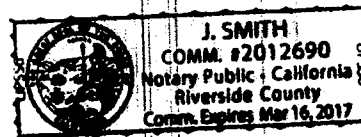

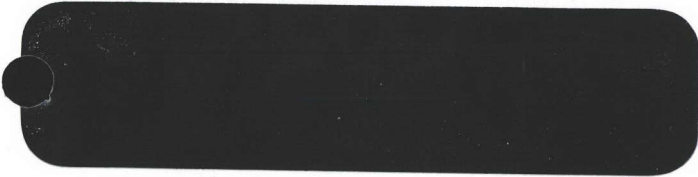

SN BERNARDINO CA 924

02 JUN 2016 PM 6 L

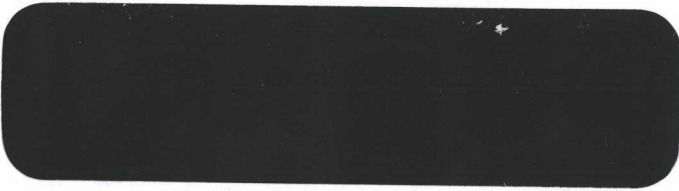

RECEIVED
DLM AZ STATE OFFICE
2016 JUN - 7 P 2: 33
PHOENIX, ARIZONA

85004-442700

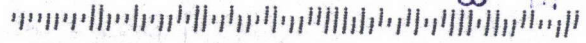

This envelope is fully recyclable, including the window.
Check to see if recycling facilities exist in your area.



United States Department of the Interior
Bureau of Land Management
 DIV OF LANDS, MINRLS & ENERGY
 ONE N CENTRAL AVE
 PHOENIX, AZ 85004 -4427
 Phone: 602-417-9200

Receipt

No: 3580988

Transaction #: 3683988	
Date of Transaction: 06/08/2016	
CUSTOMER:	
	RICK CAMPBELL PO BOX 533 ASH FORK, AZ 86320-0533 US

LINE #	QTY	DESCRIPTION	REMARKS	UNIT PRICE	TOTAL
1	1.00	LOCATABLE MINERALS / MINING CLAIMS- NOT NEW-UNADJUD, ONE AUTH NO. ONLY / MINING CLAIM MONEY RECEIVED CASES: AMC437288/\$20.00	QCD - 2	- n/a -	20.00
TOTAL:					\$20.00

PAYMENT INFORMATION					
1	AMOUNT:	20.00	POSTMARKED:	06/02/2016	
	TYPE:	CHECK	RECEIVED:	06/07/2016	
	CHECK NO:	14803			
	NAME:	D L WIEST ENTERPRISES INC 8803 WINDMILL PL RIVERSIDE CA 92508 US			

REMARKS

This receipt was generated by the automated BLM Collections and Billing System and is a paper representation of a portion of the official electronic record contained therein.

Recording Requested By:
(After Recording Return To:)

Rick Campbell
P.O. Box 533
Ash Fork, AZ. 86320

437285

SPACE ABOVE THIS LINE FOR RECORDER'S USE

QUITCLAIM DEED

On May 22, 2016 THE GRANTOR(S),

- D. L. Wiest Enterprises Inc., David L. Wiest, Vice-President,
for and in consideration \$900.00 and/or other good and valuable consideration conveys,
releases and quitclaims to the GRANTEE(S):

- Rick Campbell, a single person, residing at P.O. Box 533, Ash Fork, Yavapai County, AZ.
86320
the following described real estate, situated in an unincorporated area in the County of La Paz,
State of Arizona:

Legal Description: Lode Mining Claim "Apard Group" AMC437285. SE¼ SW¼ Sec. 11 T. 7N R.
13W Mer. 14. 33.963588° -113.584501°, 33.964453° -113.579665°, 33.962842° -113.579246°,
and 33.961977° -113.584083° SW Corner.

Grantor does hereby convey, release and quitclaim all of the Grantor's rights, title, and interest
in and to the above described property and premises to the Grantee(s), and to the Grantee(s)
heirs and assigns forever, so that neither Grantor(s), nor Grantee(s), heirs, legal representatives
or assigns shall have, claim or demand any right or title to the property, premises, or
appurtenances, or any part thereof.

Tax Parcel Number: Lode Mining Claim "Apard Group" AMC437285

Mail Tax Statements To:

Rick Campbell
P.O. Box 533
Ash Fork, AZ. 86320

[SIGNATURE PAGE FOLLOWS]

PHOENIX, ARIZONA

2016 MAY 27 P 2:41

RECEIVED
BLM AZ STATE OFFICE

Page 1 of 2

ENTERED
JUN - 2 2016
BY: *je*

Grantor Signatures:

DATED: 05/12/16

David L. Wiest, Vice President

David L. Wiest, Vice-President, on behalf of D.L. Wiest Enterprises Inc.
8803 Windmill Place, Riverside CA. 92508

A notary public or other officer completing this certificate verifies only the identity of the individual(s) who signed the document to which this certificate is attached, and not the truthfulness, accuracy, or validity of that document.

STATE OF CALIFORNIA
COUNTY OF RIVERSIDE

On May 12, 2016 before me, J. Smith, Notary Public, personally appeared David L. Wiest, Vice-President, on behalf of D.L. Wiest Enterprises Inc., who proved to me on the basis of satisfactory evidence to be the person(s) whose name(s) is/are subscribed to the within instrument and acknowledge to me that he/she/they executed the same in his/her/their authorized capacity(ies), and that by his/her/their signature(s) on the instrument the person(s), or the entity upon behalf of which the person(s) acted, executed the instrument.

I certify under PENALTY OF PERJURY under the laws of the State of California that the foregoing paragraph is true and correct.

WITNESS my hand and official seal.

J. Smith (Notary Seal)
Signature of Notary Public

WITNESS my hand and official seal.

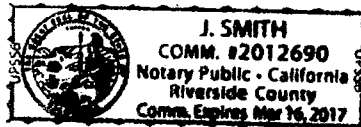

BLM RECEIVED
2016 MAY 27 10 24 AM
PHOENIX, ARIZONA

SN BERNARDINO CA 924

24 MAY 2016 PM 4 L



USA FOREVER

RECEIVED
BLM AZ STATE OFFICE

2016 MAY 27 P 2:43

PHOENIX, ARIZONA

85004442700



This envelope is fully recyclable, including the window.
Check to see if recycling facilities exist in your area.



United States Department of the Interior
Bureau of Land Management
 DIV OF LANDS, MINRLS & ENERGY
 ONE N CENTRAL AVE
 PHOENIX, AZ 85004 -4427
 Phone: 602-417-9200

Receipt

No: 3573884

Transaction #: 3676772	
Date of Transaction: 05/31/2016	
CUSTOMER:	
RICK CAMPBELL PO BOX 533 ASH FORK, AZ 86320-0533 US	

LINE #	QTY	DESCRIPTION	REMARKS	UNIT PRICE	TOTAL
1	1.00	LOCATABLE MINERALS / MINING CLAIMS- NOT NEW-UNADJUD, ONE AUTH NO. ONLY / MINING CLAIM MONEY RECEIVED CASES: AMC437285/\$10.00	QCD - 1	- n/a -	10.00
TOTAL:					\$10.00

PAYMENT INFORMATION			
1	AMOUNT:	10.00	POSTMARKED: 05/24/2016
	TYPE:	CHECK	RECEIVED: 05/27/2016
	CHECK NO:	14790	
	NAME:	DL WIEST ENTERPRISES INC. 8803 WINDMILL PL RIVERSIDE CA 92508 US	

REMARKS

This receipt was generated by the automated BLM Collections and Billing System and is a paper representation of a portion of the official electronic record contained therein.

Recording Requested By:
(After Recording Return To:)

George Perez
1201 Delmar St.
Midland, TX. 79703

437285

SPACE ABOVE THIS LINE FOR RECORDER'S USE

QUITCLAIM DEED

On May 19, 2016 THE GRANTOR(S),

- D. L. Wiest Enterprises Inc., David L. Wiest, Vice-President,
for and in consideration \$450.00 and/or other good and valuable consideration conveys,
releases and quitclaims to the GRANTEE(S):

- George Perez, a married person, residing at 1201 Delmar St., Midland, Midland County,
TX. 79703
the following described real estate, situated in an unincorporated area in the County of La Paz,
State of Arizona:

Legal Description: Lode Mining Claim "Arizona Montana Mine" AMC437287. NE¼ Sec. 19 T. 10N
R. 13W Mer. 14. 34.199067° -113.643206°, 34.199998° -113.641568°, 34.196606° -
113.638750°, and 34.195675° -113.640388°.

Grantor does hereby convey, release and quitclaim all of the Grantor's rights, title, and interest
in and to the above described property and premises to the Grantee(s), and to the Grantee(s)
heirs and assigns forever, so that neither Grantor(s), nor Grantee(s), heirs, legal representatives
or assigns shall have, claim or demand any right or title to the property, premises, or
appurtenances, or any part thereof.

Tax Parcel Number: Lode Mining Claim "Arizona Montana Mine" AMC437287

Mail Tax Statements To:

George Perez
1201 Delmar St.
Midland, TX. 79703

RECEIVED
BLM AVALON OFFICE
2016 MAY 26 P 2:04
PHOENIX, ARIZONA

[SIGNATURE PAGE FOLLOWS]

ENTERED
JUN - 1 2016
BY: *[Signature]*

Grantor Signatures:

DATED: 05/12/16

[Signature]

David L. Wiest, Vice-President, on behalf of D.L. Wiest Enterprises Inc.
8803 Windmill Place, Riverside CA. 92508

A notary public or other officer completing this certificate verifies only the identity of the individual(s) who signed the document to which this certificate is attached, and not the truthfulness, accuracy, or validity of that document.

STATE OF CALIFORNIA
COUNTY OF RIVERSIDE

On May 12, 2016 before me, J. Smith, Notary Public, personally appeared David L. Wiest, Vice-President, on behalf of D.L. Wiest Enterprises Inc., who proved to me on the basis of satisfactory evidence to be the person(s) whose name(s) (s) are subscribed to the within instrument and acknowledge to me that (he) (she) (they) executed the same in (his) (her) (their) authorized capacity(ies), and that by (his) (her) (their) signature(s) on the instrument the person(s), or the entity upon behalf of which the person(s) acted, executed the instrument.

I certify under PENALTY OF PERJURY under the laws of the State of California that the foregoing paragraph is true and correct.

WITNESS my hand and official seal.

[Signature] (Notary Seal)
Signature of Notary Public

WITNESS my hand and official seal.

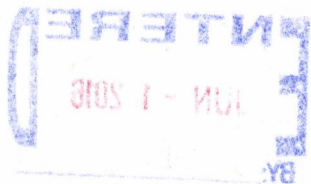
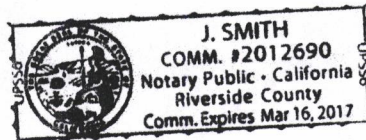



SN. BERNARDINO CA 924

20 MAY 2016 PM 6 L

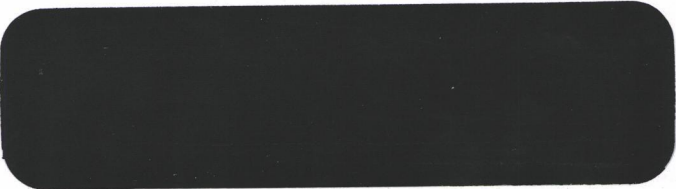

RECEIVED
BLM AZ STATE OFFICE
2016 MAY 26 P 2:04
PHOENIX, ARIZONA

65004-442700

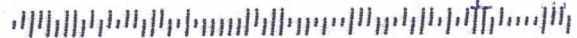

This envelope is fully recyclable, including the window.
Check to see if recycling facilities exist in your area.



**United States Department of the Interior
Bureau of Land Management**
DIV OF LANDS, MINRLS & ENERGY
ONE N CENTRAL AVE
PHOENIX, AZ 85004 -4427
Phone: 602-417-9200

Receipt

No: 3570949

Transaction #: 3673816	
Date of Transaction: 05/27/2016	
CUSTOMER:	
DL WIEST ENTERPRISES INC 8803 WINDMILL PL RIVERSIDE, CA 92508-6617 US	

LINE #	QTY	DESCRIPTION	REMARKS	UNIT PRICE	TOTAL
1	1.00	LOCATABLE MINERALS / MINING CLAIMS- NOT NEW-UNADJUD, ONE AUTH NO. ONLY / MINING CLAIM MONEY RECEIVED CASES: AMC437287/\$10.00	TRF/1	- n/a -	10.00
TOTAL:					\$10.00

PAYMENT INFORMATION					
1	AMOUNT:	10.00	POSTMARKED:	05/20/2016	
	TYPE:	CHECK	RECEIVED:	05/26/2016	
	CHECK NO:	14786			
	NAME:	D L WEST ENTERPRISES INC 8803 WINDMILL PL RIVERSIDE CA 92508-6617 US			

REMARKS

This receipt was generated by the automated BLM Collections and Billing System and is a paper representation of a portion of the official electronic record contained therein.

**Recording Requested By:
(After Recording Return To:)**

Rick Campbell
P.O. Box 533
Ash Fork, AZ. 86320

437285

SPACE ABOVE THIS LINE FOR RECORDER'S USE

QUITCLAIM DEED

On May 11, 2016 THE GRANTOR(S),

- D. L. Wiest Enterprises Inc., David L. Wiest, Vice-President,

for and in consideration \$900.00 and/or other good and valuable consideration conveys, releases and quitclaims to the GRANTEE(S):

- Rick Campbell, a single person, residing at P.O. Box 533, Ash Fork, Yavapai County, AZ. 86320

the following described real estate, situated in an unincorporated area in the County of La Paz, State of California:

Legal Description: Lode Mining Claim "Wenden King Mine" AMC0437290. SW¼ Sec. 11 T. 7N R. 13W Mer. 14. 33.961501° -113.586010°, 33.961501° -113.584031°, 33.957378° -113.584031°, and 33.957379° -113.586010°

Grantor does hereby convey, release and quitclaim all of the Grantor's rights, title, and interest in and to the above described property and premises to the Grantee(s), and to the Grantee(s) heirs and assigns forever, so that neither Grantor(s), nor Grantee(s), heirs, legal representatives or assigns shall have, claim or demand any right or title to the property, premises, or appurtenances, or any part thereof.

Tax Parcel Number: Lode Mining Claim "Wenden King Mine" AMC0437290

Mail Tax Statements To:

Rick Campbell
P.O. Box 533
Ash Fork, AZ. 86320

RECEIVED
BLM AZ STATE OFFICE
2016 MAY 16 PM 2:56
PHOENIX, ARIZONA

[SIGNATURE PAGE FOLLOWS]

Page 1 of 2

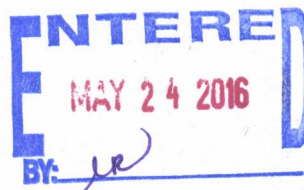

Grantor Signatures:

DATED: 05/02/16

David L. Wiest

David L. Wiest, Vice-President, on behalf of D.L. Wiest Enterprises Inc.
8803 Windmill Place, Riverside CA. 92508

RECEIVED
BLM AZ STATE OFFICE
2016 MAY 16 PM 2:56
PHOENIX, ARIZONA

A notary public or other officer completing this certificate verifies only the identity of the individual(s) who signed the document to which this certificate is attached, and not the truthfulness, accuracy, or validity of that document.

STATE OF CALIFORNIA
COUNTY OF RIVERSIDE

On May 2, 2016 before me, J. Smith, Notary Public, personally appeared David L. Wiest, Vice-President, on behalf of D.L. Wiest Enterprises Inc., who proved to me on the basis of satisfactory evidence to be the person(s) whose name(s) is/are subscribed to the within instrument and acknowledge to me that he/she/they executed the same in his/her/their authorized capacity(ies), and that by his/her/their signature(s) on the instrument the person(s), or the entity upon behalf of which the person(s) acted, executed the instrument.

I certify under PENALTY OF PERJURY under the laws of the State of California that the foregoing paragraph is true and correct.

WITNESS my hand and official seal.

J. Smith (Notary Seal)
Signature of Notary Public

WITNESS my hand and official seal.

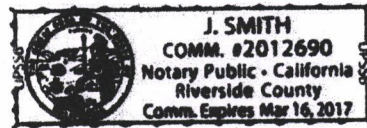

RECEIVED
MAY 16 2016
BLM AZ STATE OFFICE

SM BERNARDINO CA 924

12 MAY 2016 PM 5 L



RECEIVED
BLM AZ STATE OFFICE

2016 MAY 16 PM 2: 56
PHOENIX, ARIZONA

85004442700



This envelope is fully recyclable, including the window.
Check to see if recycling facilities exist in your area.



United States Department of the Interior
Bureau of Land Management
 DIV OF LANDS, MINRLS & ENERGY
 ONE N CENTRAL AVE
 PHOENIX, AZ 85004 -4427
 Phone: 602-417-9200

Receipt

No: 3561949

Transaction #: 3664687	
Date of Transaction: 05/17/2016	
CUSTOMER:	
RICK CAMPBELL PO BOX 533 ASH FORK, AZ 86320-0533 US	

LINE #	QTY	DESCRIPTION	REMARKS	UNIT PRICE	TOTAL
1	1.00	LOCATABLE MINERALS / MINING CLAIMS- NOT NEW-UNADJUD, ONE AUTH NO. ONLY / MINING CLAIM MONEY RECEIVED CASES: AMC437290/\$10.00	QCD - 1	- n/a -	10.00
TOTAL:					\$10.00

PAYMENT INFORMATION					
1	AMOUNT:	10.00	POSTMARKED:	05/12/2016	
	TYPE:	CHECK	RECEIVED:	05/16/2016	
	CHECK NO:	14779			
	NAME:	D L WIEST ENTERPRISES INC 8803 WINDMILL PL RIVERSIDE CA 92508 US			

REMARKS

This receipt was generated by the automated BLM Collections and Billing System and is a paper representation of a portion of the official electronic record contained therein.

**Recording Requested By:
(After Recording Return To:)**

Kenneth E. Quackenbush
P.O. Box 160
South Fallsburg, NY. 12779

437285

SPACE ABOVE THIS LINE FOR RECORDER'S USE

QUITCLAIM DEED

On April 12, 2016 THE GRANTOR(S),

- D. L. Wiest Enterprises Inc., David L. Wiest, Vice-President,

for and in consideration \$1,026.00 and/or other good and valuable consideration conveys, releases and quitclaims to the GRANTEE(S):

- Kenneth E. Quackenbush, a single person, residing at P.O. Box 160, South Fallsburg, Sullivan County, NY. 12779
the following described real estate, situated in an unincorporated area in the County of La Paz, State of Arizona:

Legal Description: Lode Mining Claim "Arizona King" AMC437286. SE¼ Sec. 16 T. 7N R. 13W Mer. 14 and NE¼ Sec. 21 T. 7N R. 13W Mer. 14. 33.943125° -113.616194°, 33.944136° - 113.614631°, 33.940894° -113.611578°, & 33.939882° -113.613139°.

Grantor does hereby convey, release and quitclaim all of the Grantor's rights, title, and interest in and to the above described property and premises to the Grantee(s), and to the Grantee(s) heirs and assigns forever, so that neither Grantor(s), nor Grantee(s), heirs, legal representatives or assigns shall have, claim or demand any right or title to the property, premises, or appurtenances, or any part thereof.

Grantor declares that the document transfer tax is \$0.00 which is computed based on the full value of the property.

Tax Parcel Number: Lode Mining Claim "Arizona King" AMC437286

Mail Tax Statements To:

Kenneth E. Quackenbush
P.O. Box 160
South Fallsburg, NY. 12779

RECEIVED
BLM LAZ STATE OFFICE
2016 APR 21 P 3:02
PHOENIX, ARIZONA

[SIGNATURE PAGE FOLLOWS]

ENTERED
MAY - 2 2016
BY: *JK*

Grantor Signatures:

DATED: ^{2:04} 03/06/16

David L. Wiest V.P.

David L. Wiest, Vice-President, on behalf of D.L. Wiest Enterprises Inc.
8803 Windmill Place, Riverside CA. 92508

A notary public or other officer completing this certificate verifies only the identity of the individual(s) who signed the document to which this certificate is attached, and not the truthfulness, accuracy, or validity of that document.

STATE OF CALIFORNIA
COUNTY OF RIVERSIDE

On April 6, 2016 before me, J. Smith, Notary Public, personally appeared David L. Wiest, Vice-President, on behalf of D.L. Wiest Enterprises Inc., who proved to me on the basis of satisfactory evidence to be the person(s) whose name(s) (s) are subscribed to the within instrument and acknowledge to me that (he/she/they) executed the same in (his/her/their) authorized capacity(ies), and that by (his/her/their) signature(s) on the instrument the person(s), or the entity upon behalf of which the person(s) acted, executed the instrument.

I certify under PENALTY OF PERJURY under the laws of the State of California that the foregoing paragraph is true and correct.

WITNESS my hand and official seal.

J. Smith (Notary Seal)
Signature of Notary Public

WITNESS my hand and official seal.

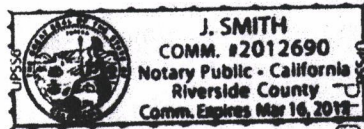

RECEIVED
BLM AZ STATE OFFICE
2016 APR 21 P 3:02
PHOENIX, ARIZONA

3105 S - 1211

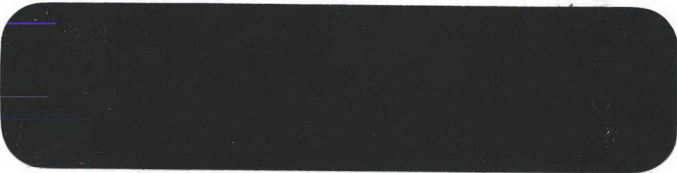

SN BERNARDINO CA 924

18 APR 2016 PM 6 L



RECEIVED
BLM AZ STATE OFFICE

2016 APR 21 P 3:02

PHOENIX, ARIZONA

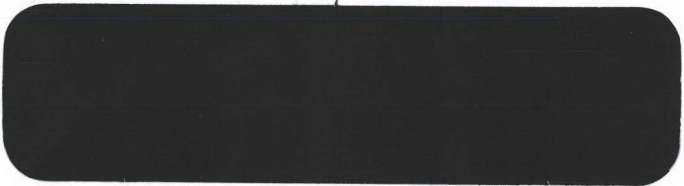

85004442700

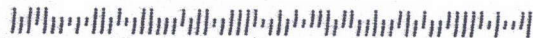

This envelope is fully recyclable, including the window.
Check to see if recycling facilities exist in your area.

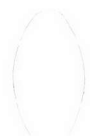

**United States Department of the Interior
Bureau of Land Management**

DIV OF LANDS, MINRLS & ENERGY
ONE N CENTRAL AVE
PHOENIX, AZ 85004 -4427

Receipt

No:

3542733

Phone:

Transaction #: 3645054	
Date of Transaction: 04/22/2016	
CUSTOMER:	
DL WIEST ENTERPRISES INC 8803 WINDMILL PL RIVERSIDE, CA 92508-6617 US	

LINE #	QTY	DESCRIPTION	REMARKS	UNIT PRICE	TOTAL
1	1.00	LOCATABLE MINERALS / MINING CLAIMS- NOT NEW-UNADJUD, ONE AUTH NO. ONLY / MINING CLAIM MONEY RECEIVED CASES: AMC437286/\$10.00	QCD - 1	- n/a -	10.00
TOTAL:					\$10.00

PAYMENT INFORMATION					
1	AMOUNT:	10.00	POSTMARKED:	04/18/2016	
	TYPE:	CHECK	RECEIVED:	04/21/2016	
	CHECK NO:	14747			
	NAME:	D L WIEST ENTERPRISES INC 8803 WINDMILL PL RIVERSIDE CA 92508-6617 US			

REMARKS

This receipt was generated by the automated BLM Collections and Billing System and is a paper representation of a portion of the official electronic record contained therein.

NOTICE!!

These documents have been scanned!

Do not place un-scanned documents beneath this notice!

Do not remove this notice from this file!

GPO Jacket No. 560-102
Print Order 61540
Rise Business Services, LLC
Job=AZ15 5/2/2019



Box Number= AZ15018



Claim Begin-End: AMC437285-AMC437290

4 Annual Filings



AZ15018-9

AMC437155-AMC437465

DEPARTMENT OF THE INTERIOR
BUREAU OF LAND MANAGEMENT
MINING CLAIMS

Run Date/Time: 9/11/2018

MC Maintenance Fees Paid Through the BLM Pay Portal
(by Date Paid)

Page 719 Of 723

CBS Receipt: 4255911

Printed For Lead File # AMC437285

Agency Tracking ID: 1536095513

Assessment Year: 2019

Number of BLM Serial Nr: 4

Paid On: 9/4/2018

Total Amount Paid: \$620.00

Claim Name	BLM Serial No	Lead File No	Amount Paid
APARD GROUP	AMC437285	AMC437285	\$155.00
BONANZA MINE	AMC437288	AMC437285	\$155.00
CARNATION MINE	AMC437289	AMC437285	\$155.00
WENDEN KING MINE	AMC437290	AMC437285	\$155.00

United States Department of the Interior
Bureau of Land Management
 BUSINESS & SUPPORT SVCS DIV
 ONE N CENTRAL AVE SUITE 800
 PHOENIX, AZ 85004 -4427
 Phone: 602-417-9200

Receipt

No: 4255911

Transaction #: 4371454	
Date of Transaction: 09/04/2018	
CUSTOMER:	
RICK CAMPBELL 525 W. EL NORTE PKWY 186 ESCONDIDO, CA 92026 US	

LINE #	QTY	DESCRIPTION	REMARKS	UNIT PRICE	TOTAL
1	1.00	LOCATABLE MINERALS / MINING CLAIMS-NOT NEW-UNADJUD, ONE AUTH NO. ONLY / MINING CLAIM MONEY RECEIVED CASES: AMC437285/\$620.00		- n/a -	620.00
TOTAL:					\$620.00

PAYMENT INFORMATION			
NOTE: Items will appear on credit card statement as "BLM O Mining Claim".			
1	AMOUNT:	620.00	POSTMARKED: N/A
	TYPE:	CREDIT CARD	RECEIVED: 09/04/2018
	NAME:	RICK CAMPBELL 525 W. EL NORTE PKWY 186 ESCONDIDO CA 92026 US	
	CARD NO:	XXXXXXXXXXXX4522	AUTH CODE: 253503
	NAME ON CARD:	RICK CAMPBELL	
	SIGNATURE:		

REMARKS

This receipt was generated by the automated BLM Collections and Billing System and is a paper representation of a portion of the official electronic record contained therein.

Run Date: 07/23/18

Run Time: 04:31 PM

**DEPARTMENT OF THE INTERIOR
BUREAU OF LAND MANAGEMENT
MINING CLAIMS**

MC Maintenance Fees Paid Through the BLM Pay Portal

CBS Receipt: 4193455

Printed For Lead File # AMC437285

Agency Tracking ID: 1529453543

Assessment Year: 2019

Number of BLM Serial Nr: 3

Paid On: 06/19/2018

Total Amount Paid: \$465.00

Claim Name	BLM Serial No	Lead File No	Amount Paid
ROOSEVELT MINE	AMC433904	AMC433903	\$155.00
TIGER GOLD #3	AMC435141	AMC435141	\$155.00
ARIZONA KING	AMC437286	AMC437285	\$155.00

United States Department of the Interior
Bureau of Land Management
 BUSINESS & SUPPORT SVCS DIV
 ONE N CENTRAL AVE SUITE 800
 PHOENIX, AZ 85004 -4427
 Phone: 602-417-9200

Receipt

No: 4193455

Transaction #: 4308211	
Date of Transaction: 06/19/2018	
CUSTOMER:	
KENNETH QUACKENBUSH PO BOX 160 SOUTH FALLSBURG, NY 12779 US	

LINE #	QTY	DESCRIPTION	REMARKS	UNIT PRICE	TOTAL
1	1.00	LOCATABLE MINERALS / MINING CLAIMS- NOT NEW-UNADJUD, ONE AUTH NO. ONLY / MINING CLAIM MONEY RECEIVED CASES: AMC433904/\$465.00		- n/a -	465.00
TOTAL:					\$465.00

PAYMENT INFORMATION					
NOTE: Items will appear on credit card statement as "BLM O Mining Claim".					
1	AMOUNT:	465.00	POSTMARKED:	N/A	
	TYPE:	CREDIT CARD	RECEIVED:	06/19/2018	
	NAME:	KENNETH QUACKENBUSH PO BOX 160 SOUTH FALLSBURG NY 12779 US			
	CARD NO:	XXXXXXXXXXXX6343	AUTH CODE:	091612	
	NAME ON CARD:	KENNETH QUACKENBUSH			
	SIGNATURE:				

REMARKS

This receipt was generated by the automated BLM Collections and Billing System and is a paper representation of a portion of the official electronic record contained therein.

Run Date: 09/05/17

Run Time: 02:33 PM

**DEPARTMENT OF THE INTERIOR
BUREAU OF LAND MANAGEMENT
MINING CLAIMS**

MC Maintenance Fees Paid Through the BLM Pay Portal

CBS Receipt: 3963926

Printed For Lead File # AMC437285

Agency Tracking ID: 1503958115

Assessment Year: 2018

Number of BLM Serial Nr: 4

Paid On: 08/28/2017

Total Amount Paid: \$620.00

Claim Name	BLM Serial No	Lead File No	Amount Paid
APARD GROUP	AMC437285	AMC437285	\$155.00
BONANZA MINE	AMC437288	AMC437285	\$155.00
CARNATION MINE	AMC437289	AMC437285	\$155.00
WENDEN KING MINE	AMC437290	AMC437285	\$155.00

United States Department of the Interior
Bureau of Land Management
 BUSINESS & SUPPORT SVCS DIV
 ONE N CENTRAL AVE SUITE 800
 PHOENIX, AZ 85004 -4427
 Phone: 602-417-9200

Receipt

No: 3963926

Transaction #: 4073799	
Date of Transaction: 08/28/2017	
CUSTOMER:	
RICK CAMPBELL P.O. BOX 533 ASH FORK, AZ 86320 US	

LINE #	QTY	DESCRIPTION	REMARKS	UNIT PRICE	TOTAL
1	1.00	LOCATABLE MINERALS / MINING CLAIMS- NOT NEW-UNADJUD, ONE AUTH NO. ONLY / MINING CLAIM MONEY RECEIVED CASES: AMC437288/\$620.00		- n/a -	620.00
TOTAL:					\$620.00

PAYMENT INFORMATION			
NOTE: Items will appear on credit card statement as "BLM O Mining Claim".			
1	AMOUNT:	620.00	POSTMARKED: N/A
	TYPE:	CREDIT CARD	RECEIVED: 08/28/2017
	NAME:	RICK CAMPBELL P.O. BOX 533 ASH FORK AZ 86320 US	
	CARD NO:	XXXXXXXXXXXX3503	AUTH CODE: 002353
	NAME ON CARD:	RICK CAMPBELL	
	EXPIRES:	12/2017	
	SIGNATURE:		

REMARKS

This receipt was generated by the automated BLM Collections and Billing System and is a paper representation of a portion of the official electronic record contained therein.

Run Date: 05/02/17

Run Time: 10:58 AM

**DEPARTMENT OF THE INTERIOR
BUREAU OF LAND MANAGEMENT
MINING CLAIMS**

MC Maintenance Fees Paid Through the BLM Pay Portal

CBS Receipt: 3820220

Printed For Lead File # AMC437285

Agency Tracking ID: 1493164419

Number of BLM Serial Nr: 3

Assessment Year: 2018

Total Amount Paid: \$465.00

Paid On: 04/25/2017

Claim Name	BLM Serial No	Lead File No	Amount Paid
PEACOCK GOLD #5	AMC435584	AMC435574	\$155.00
ARIZONA KING	AMC437286	AMC437285	\$155.00
PEACOCK #3	AMC439809	AMC439800	\$155.00

United States Department of the Interior
Bureau of Land Management
 BUSINESS & SUPPORT SVCS DIV
 ONE N CENTRAL AVE SUITE 800
 PHOENIX, AZ 85004 -4427
 Phone: 602-417-9200

Receipt

No: 3820220

Transaction #: 3928194	
Date of Transaction: 04/25/2017	
CUSTOMER:	
KENNETH E QUACKENBUSH SR PO BOX 160 SOUTH FALLSBURG, NY 12779 US	

LINE #	QTY	DESCRIPTION	REMARKS	UNIT PRICE	TOTAL
1	1.00	LOCATABLE MINERALS / MINING CLAIMS- NOT NEW-UNADJUD, ONE AUTH NO. ONLY / MINING CLAIM MONEY RECEIVED CASES: AMC439809/\$465.00		- n/a -	465.00
TOTAL:					\$465.00

PAYMENT INFORMATION			
NOTE: Items will appear on credit card statement as "BLM O Mining Claim".			
1	AMOUNT:	465.00	POSTMARKED: N/A
	TYPE:	CREDIT CARD	RECEIVED: 04/25/2017
	NAME:	KENNETH E QUACKENBUSH SR PO BOX 160 SOUTH FALLSBURG NY 12779 US	
	CARD NO:	XXXXXXXXXXXX1421	AUTH CODE: 20679P
	NAME ON CARD:	KENNETH E QUACKENBUSH SR	
	EXPIRES:	09/2020	
	SIGNATURE:		

REMARKS

This receipt was generated by the automated BLM Collections and Billing System and is a paper representation of a portion of the official electronic record contained therein.

Run Date: 08/25/16

Run Time: 05:50 AM

**DEPARTMENT OF THE INTERIOR
BUREAU OF LAND MANAGEMENT
MINING CLAIMS**

MC Maintenance Fees Paid Through the BLM Pay Portal

CBS Receipt: 3629963

Printed For Lead File # **AMC437285**

Agency Tracking ID: 1471211900

Assessment Year: 2017

Number of BLM Serial Nr: 3

Paid On: 08/14/2016

Total Amount Paid: \$465.00

Claim Name	BLM Serial No	Lead File No	Amount Paid
ROOSEVELT MINE	AMC433904	AMC433903	\$155.00
TIGER GOLD #3	AMC435141	AMC435141	\$155.00
ARIZONA KING	AMC437286	AMC437285	\$155.00

United States Department of the Interior
Bureau of Land Management
 BUSINESS & SUPPORT SVCS DIV
 ONE N CENTRAL AVE SUITE 800
 PHOENIX, AZ 85004 -4427
 Phone: (602) 417-9200

Receipt

No: 3629963

Transaction #: 3733745	
Date of Transaction: 08/14/2016	
CUSTOMER:	
KENNETH QUACKENBUSH PO BOX 160 SOUTH FALLSBURG, NY 12779 US	

LINE #	QTY	DESCRIPTION	REMARKS	UNIT PRICE	TOTAL
1	1.00	LOCATABLE MINERALS / MINING CLAIMS- NOT NEW-UNADJUD, ONE AUTH NO. ONLY / MINING CLAIM MONEY RECEIVED CASES: AMC433904/\$465.00		- n/a -	465.00
TOTAL:					\$465.00

PAYMENT INFORMATION			
NOTE: Items will appear on credit card statement as "BLM O Mining Claim".			
1	AMOUNT:	465.00	POSTMARKED: N/A
	TYPE:	CREDIT CARD	RECEIVED: 08/14/2016
	NAME:	KENNETH QUACKENBUSH PO BOX 160 SOUTH FALLSBURG NY 12779 US	
	CARD NO:	XXXXXXXXXXXX3708	AUTH CODE: 070211
	NAME ON CARD:	KENNETH QUACKENBUSH	
	EXPIRES:	07/2020	
	SIGNATURE:		

REMARKS

This receipt was generated by the automated BLM Collections and Billing System and is a paper representation of a portion of the official electronic record contained therein.

Run Date: 08/25/16

Run Time: 05:50 AM

**DEPARTMENT OF THE INTERIOR
BUREAU OF LAND MANAGEMENT
MINING CLAIMS**

MC Maintenance Fees Paid Through the BLM Pay Portal

CBS Receipt: 3624869

Printed For Lead File # **AMC437285**

Agency Tracking ID: 1470762379

Assessment Year: 2017

Number of BLM Serial Nr: 4

Paid On: 08/09/2016

Total Amount Paid: \$620.00

Claim Name	BLM Serial No	Lead File No	Amount Paid
APARD GROUP	AMC437285	AMC437285	\$155.00
BONANZA MINE	AMC437288	AMC437285	\$155.00
CARNATION MINE	AMC437289	AMC437285	\$155.00
WENDEN KING MINE	AMC437290	AMC437285	\$155.00

**United States Department of the Interior
Bureau of Land Management
BUSINESS & SUPPORT SVCS DIV
ONE N CENTRAL AVE SUITE 800
PHOENIX, AZ 85004 -4427
Phone: (602) 417-9200**

Receipt

No: 3624869

Transaction #: 3728618	
Date of Transaction: 08/09/2016	
CUSTOMER:	
RICK CAMPBELL 525 W. EL NORTE PKWY 186 ESCONDIDO, CA 92026 US	

LINE #	QTY	DESCRIPTION	REMARKS	UNIT PRICE	TOTAL
1	1.00	LOCATABLE MINERALS / MINING CLAIMS- NOT NEW-UNADJUD, ONE AUTH NO. ONLY / MINING CLAIM MONEY RECEIVED CASES: AMC437288/\$620.00		- n/a -	620.00
TOTAL:					\$620.00

PAYMENT INFORMATION			
NOTE: Items will appear on credit card statement as "BLM O Mining Claim".			
1	AMOUNT:	620.00	POSTMARKED: N/A
	TYPE:	CREDIT CARD	RECEIVED: 08/09/2016
	NAME:	RICK CAMPBELL 525 W. EL NORTE PKWY 186 ESCONDIDO CA 92026 US	
	CARD NO:	XXXXXXXXXXXX6146	AUTH CODE: 473915
	NAME ON CARD:	RICK CAMPBELL	
	EXPIRES:	09/2016	
	SIGNATURE:		

REMARKS

This receipt was generated by the automated BLM Collections and Billing System and is a paper representation of a portion of the official electronic record contained therein.

NOTICE!!

These documents have been scanned!

Do not place un-scanned documents beneath this notice!

Do not remove this notice from this file!

GPO Jacket No. 560-102
Print Order 61540
Rise Business Services, LLC
Job=AZ15 5/2/2019



Box Number= AZ15018



Claim Begin-End: AMC437285-AMC437290

5 Miscellaneous



AZ15018-9 AMC437155-AMC437465



Ebert, Rodney <rebert@blm.gov>

Phone Message

Brown, Pauline <paulinebrown@blm.gov>
To: Rodney Ebert <rebert@blm.gov>

Fri, Oct 28, 2016 at 11:25 AM

Rod,

Please return a call to Rick Campbell {PH#619-876-3711}.

He stated that the Post Office returned a certified letter to the BLM because he was not there to receive it. He wanted to know what the letter was about. He made mention of the following AMC numbers: AMC437285, AMC437288, AMC437289, AMC437290.

He gave me his email address which is: rvx3@yahoo.com {in case you need to send him a scanned copy of the Certified mailing}.

He needs his address updated as well. LR2000 shows a CA address, he stated it should show the PO Box #533 in Ash Fork, AZ address, since he never asked for his address to be changed to the CA address.

He will explain once you call him.

Thank you,

—

PAULINE BROWN
LAND LAW EXAMINER

NOTICE!!

These documents have been scanned!

Do not place un-scanned documents beneath this notice!

Do not remove this notice from this file!

GPO Jacket No. 560-102
Print Order 61540
Rise Business Services, LLC
Job=AZ15 5/2/2019



Box Number= AZ15018



Claim Begin-End: AMC437285-AMC437290

6 Location Notices-Amendments and Supporting Documents



AZ15018-9 AMC437155-AMC437465

MINING CLAIM STATUS REPORT

Data Entered: 03/29/16 Rmn

MTP Checked By: 03/28/16 Rmn
GEO Checked By: 03/28/16 Rmn

LEAD SERIAL NUMBER: AMC 437285 thru AMC 437290

NUMBER OF CLAIMS & TYPE:

6 LODE
____ PLACER
____ ASSOCIATION PLACER
____ MILL SITE
____ TUNNEL SITE

CHARGES:

Location Fee @ \$37 = \$ 222.00
Processing Fee @ \$20 = \$ 120.00
Maintenance Fee @ \$155 = \$ 930.00
Add'l Maint Fee for Assoc Placer = \$ _____
SUBTOTAL \$ 1272.00
Other Fees \$ _____
Other Fees \$ _____
TOTAL \$ 1272.00

TOTAL ACREAGE: N/A Per Claim
(Placer Only)

NUMBER OF LOCATORS: 1

DOCUMENTS RECEIVED VIA : Over-the-Counter [] Mail [] **TIMELY FILED:** Yes [] No []

LEGAL DESCRIPTION: T 7N R 13W SEC 11, 16, 23, 26
T 10N R 13W SEC 19, 20
T 10N R 18W SEC 21
T _____ R _____ SEC _____
T _____ R _____ SEC _____

BLM [] FOREST SERVICE [] SUBJ TO PL 359: Yes [] No []
WILDERNESS AREA [] _____

SPLIT ESTATE: N/A [] SX [] PX [] OTHER []
SRHA [] Was proper Notice filed if located on SHRA Land? Yes [] No []

RECONVEYED MINERALS ON BLM LAND REQUIRE OPENING ORDER FROM 1944 TO 1993:

Open to Entry On _____ N/A []

COMMENTS/STATUS: VOID [] PARTIALLY VOID [] PVT MINERALS [] WITHDRAWN LANDS []
OTHER [] _____

1. Appears that AMC 437285 may enter into ^{Section} ~~Amc~~ 2 but US govt does have ^{may}
1. AMC 437290 - lands are ~~located~~ in O.C. Contaminated which req. a notification of
the memo of contamination

[] Claimant acknowledges that portions of the following claim(s) site(s) may be void or voidable.

Printed Name of Claimant _____ Signature of Claimant _____

*****FINAL ADJUDICATION*****

DATE 8/4/2016 INITIALS RE

AMC437285

RECORDING REQUESTED BY:
(Mail recording to:)

Name: D.L. Wiest Enterprises Inc.

Address: 8803 Windmill Place

Riverside, CA 92508

FOR RECORDER'S USE

LODE MINING CLAIM LOCATION NOTICE (ARIZONA)

To Whom It May Concern, please take note that:

1. Lode mining claim name is: Apard Group

2. Date of location (date a proper and legal discovery monument was erected and location notice posted in or on it) of this lode mining claim is: 12 27 2015
(Month) (Date) (Year)

3. Description of the discovery monument is as follows:

3' high rock mount

GPS Location 33.963813° -113.580651°

4. Lode mining claim is located in the following quarter-section(s), township(s), range(s), and meridian:

NE ¼ NW ¼ SW ¼ X SE ¼ X Sec. 11 T. 7N R. 13W Mer. 14

NE ¼ NW ¼ SW ¼ SE ¼ Sec. T. R. Mer.

NE ¼ NW ¼ SW ¼ SE ¼ Sec. T. R. Mer.

NE ¼ NW ¼ SW ¼ SE ¼ Sec. T. R. Mer.

5. The discovery site as described by reference to some natural object or permanent monument so that the site can be readily found on the ground is as follows:

Tie point is corners of sections 10, 11, 14, & 15 thence NE 57.30° 3,114.57' SW Corner, thence N 347.84° 600' NW Corner, thence E 77.84° 1,500' NE Corner, thence S 167.84° 600' SE Corner, thence W 257.84° 1,500' End.

- 1. 33.963588° -113.584501° NW Corner,
- 2. 33.964453° -113.579665° NE Corner,
- 3. 33.962842° -113.579246° SE Corner,
- 4. 33.961977° -113.584083° SW Corner.

6. The number of linear feet claimed in length (not to exceed 1,500 feet) along the course of the vein (or lode, ledge, tabular deposit or zone), and the number of feet in length each way from the point of discovery; with the width of the claim (not to exceed 300 feet) on each side

AMC437285

PHOENIX, ARIZONA

2016 MAR 23 P 3:09

RECEIVED
PLM RECORDS OFFICE

of the center of the claim is: **1,500 foot long by 600 foot wide in the shape of a parallelogram, including extra-lateral rights.**

7. The general course of the vein (lode, ledge, tabular deposit or zone) is by compass direction; **E 77.11°**

8A. The undersigned locator(s) within 60 days after the date of location (see No. 2) have defined the boundaries of the claim by erecting at each corner of the claim, or nearest accessible points thereto, a proper and legal monument, and each corner monument so erected bears or contains a copy of this form.

8B. The date of monument erection and marking is: 12 27 2015
 (Month) (Date) (Year)

8C. Description of each monument is as follows:

1 -4 3' high rock mount

9. Attach to this Notice an appropriate U.S. Geologic Survey topographic map showing a sketch of the outline of the placer mining claim.

10. Lode mining claim is in La Paz County.

11. Locator(s) of this lode mining claim are: (Please Print)

<u>Name(s)</u>	<u>Current Mailing or Residence Address</u>
<u>D. L. Wiest Enterprises Inc.</u>	<u>8803 Windmill Place</u>
<u>By: David Wiest (President)</u>	<u>Riverside, CA 92508</u>
_____	_____
_____	_____

PHOENIX, ARIZONA

2016 MAR 23 P 3:09

RECEIVED
 PLM AND STATE OFFICE
 ANO 437285

12. Signature of Locator(s):	Date		Date
1. <u>D. L. WIEST ENT. INC.</u>	<u>12-27-15</u>	5.	
2. <u>David Wiest Pres.</u>	<u>12-27-15</u>	6.	
3. <u>David L. Wiest Pres.</u>		7.	
4.		8.	

FILE THIS ORIGINAL NOTICE WITH THE APPROPRIATE COUNTY RECORDER (within 90 days of the date of location), AND FILE A DUPLICATE NOTICE (within the same 90 days) with the Bureau of Land Management, Arizona State Office, One North Central Ave., Suite 800, Phoenix, AZ 85004-4427.

RECEIVED
BLM AZ STATE OFFICE

AMC 437285

2016 MAR 23 P 3:09

PHOENIX, ARIZONA

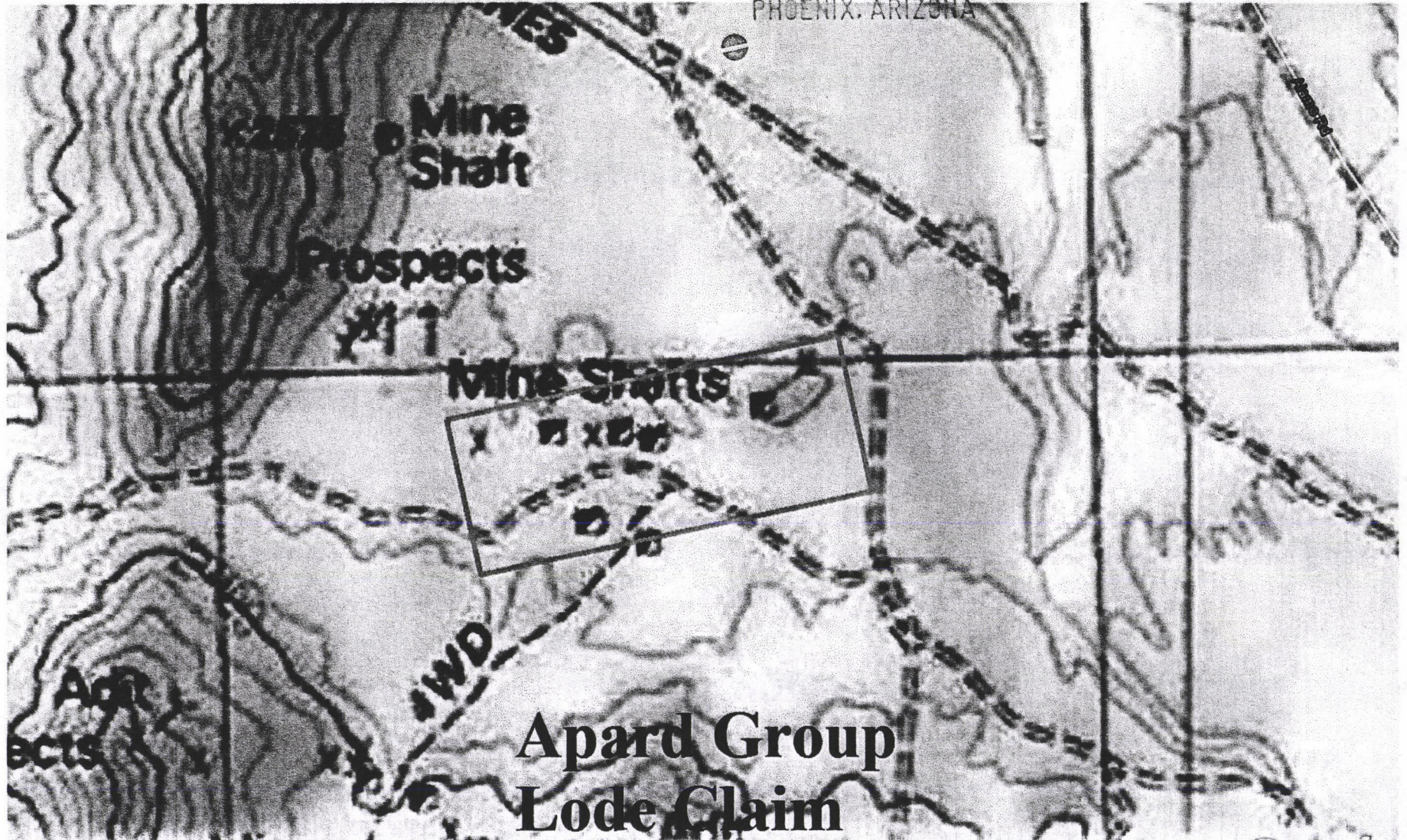

AMC 437285

RECEIVED
BLM SERVICE OFFICE

2016 MAR 23 P 3:09

PHOENIX, ARIZONA



Apard Group Location Map "Exhibit 1"

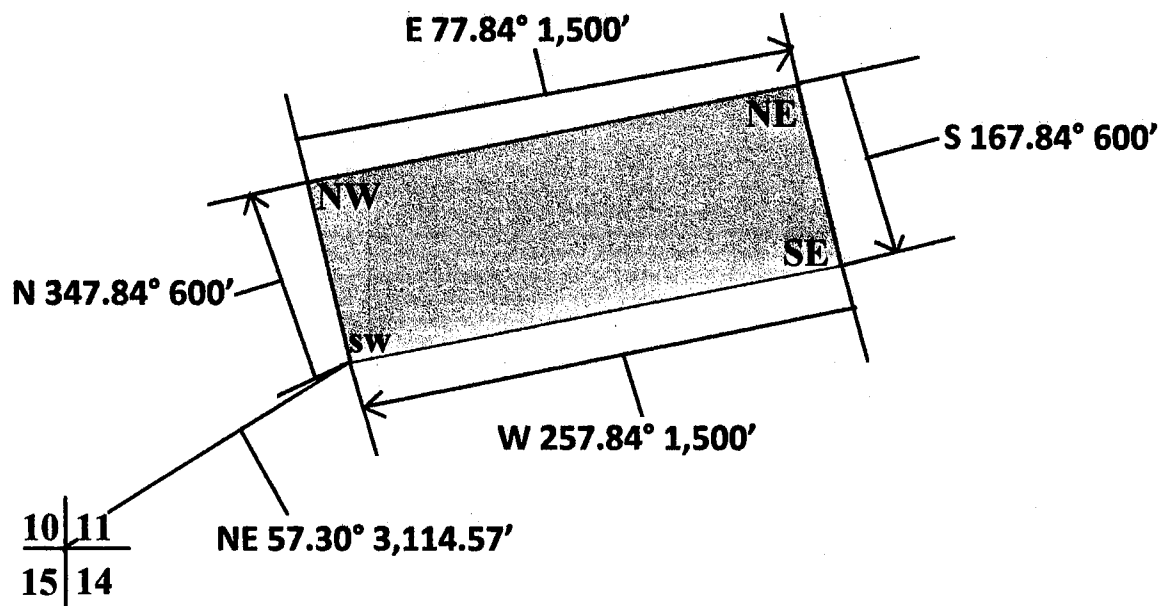

Not to Scale

Legend - ○ Corner
- ⊙ Discovery Mount

RECORDING REQUESTED BY:
(Mail recording to:)

Name: D.L. Wiest Enterprises Inc.

Address: 8803 Windmill Place

Riverside, CA 92508

FOR RECORDER'S USE

LODE MINING CLAIM LOCATION NOTICE (ARIZONA)

To Whom It May Concern, please take note that:

1. Lode mining claim name is: Arizona King

2. Date of location (date a proper and legal discovery monument was erected and location notice posted in or on it) of this lode mining claim is: 12 27 2015
(Month) (Date) (Year)

3. Description of the discovery monument is as follows:

3' high rock mount

GPS Location 33.942039° -113.613959°

4. Lode mining claim is located in the following quarter-section(s), township(s), range(s), and meridian:

NE ¼ NW ¼ SW ¼ SE ¼ X Sec. 16 T. 7N R. 13W Mer. 14

NE ¼ X NW ¼ SW ¼ SE ¼ Sec. 21 T. 7N R. 13W Mer. 14

NE ¼ NW ¼ SW ¼ SE ¼ Sec. T. R. Mer.

NE ¼ NW ¼ SW ¼ SE ¼ Sec. T. R. Mer.

5. The discovery site as described by reference to some natural object or permanent monument so that the site can be readily found on the ground is as follows:

Tie point is corners of sections 17, 16, 21, & 20 thence E 89.00° 3,452.35' NW Corner, thence NE 52° 600' NE Corner, thence SE 142° 1,500' SE Corner, thence SW 232° 600' SW Corner, thence NW 322° 1,500' End.

1. 33.943125° -113.616194° NW Corner,

2. 33.944136° -113.614631° NE Corner,

3. 33.940894° -113.611578° SE Corner,

4. 33.939882° -113.613139° SW Corner

6. The number of linear feet claimed in length (not to exceed 1,500 feet) along the course of the vein (or lode, ledge, tabular deposit or zone), and the number of feet in length each way from the point of discovery; with the width of the claim (not to exceed 300 feet) on each side

RECEIVED
PLM & REPT. OFFICE
2016 MAR 23 P 3:10
PHOENIX, ARIZONA

AMC437286

of the center of the claim is: **1,500 foot long by 600 foot wide in the shape of a parallelogram, including extra-lateral rights.**

7. The general course of the vein (lode, ledge, tabular deposit or zone) is by compass direction; **321.53°**

8A. The undersigned locator(s) within 60 days after the date of location (see No. 2) have defined the boundaries of the claim by erecting at each corner of the claim, or nearest accessible points thereto, a proper and legal monument, and each corner monument so erected bears or contains a copy of this form.

8B. The date of monument erection and marking is: 12 27 2015
(Month) (Date) (Year)

8C. Description of each monument is as follows:

1 -4 3' high rock mount

9. Attach to this Notice an appropriate U.S. Geologic Survey topographic map showing a sketch of the outline of the placer mining claim.

10. Lode mining claim is in La Paz County.

11. Locator(s) of this lode mining claim are: (Please Print)

<u>Name(s)</u>	<u>Current Mailing or Residence Address</u>
<u>D. L. Wiest Enterprises Inc.</u>	<u>8803 Windmill Place</u>
<u>By: David Wiest (President)</u>	<u>Riverside, CA 92508</u>
_____	_____
_____	_____

PHOENIX, ARIZONA

12. Signature of Locator(s):	Date		Date
1. <u>D. L. WIEST ENT. INC.</u>	<u>12-27-15</u>	5.	
2. <u>DAVID WIEST PRES.</u>	<u>12-27-15</u>	6.	
3. <u>David L. Wiest Pres.</u>		7.	
4.		8.	

FILE THIS ORIGINAL NOTICE WITH THE APPROPRIATE COUNTY RECORDER (within 90 days of the date of location), AND FILE A DUPLICATE NOTICE (within the same 90 days) with the Bureau of Land Management, Arizona State Office, One North Central Ave., Suite 800, Phoenix, AZ 85004-4427.

AMC 437286

BUREAU OF LAND MANAGEMENT OFFICE

2016 MAR 23 P 3:10

AMC437286

RECEIVED
BLM AZ STATE OFFICE

2016 MAR 23 P 3:10

PHOENIX, ARIZONA

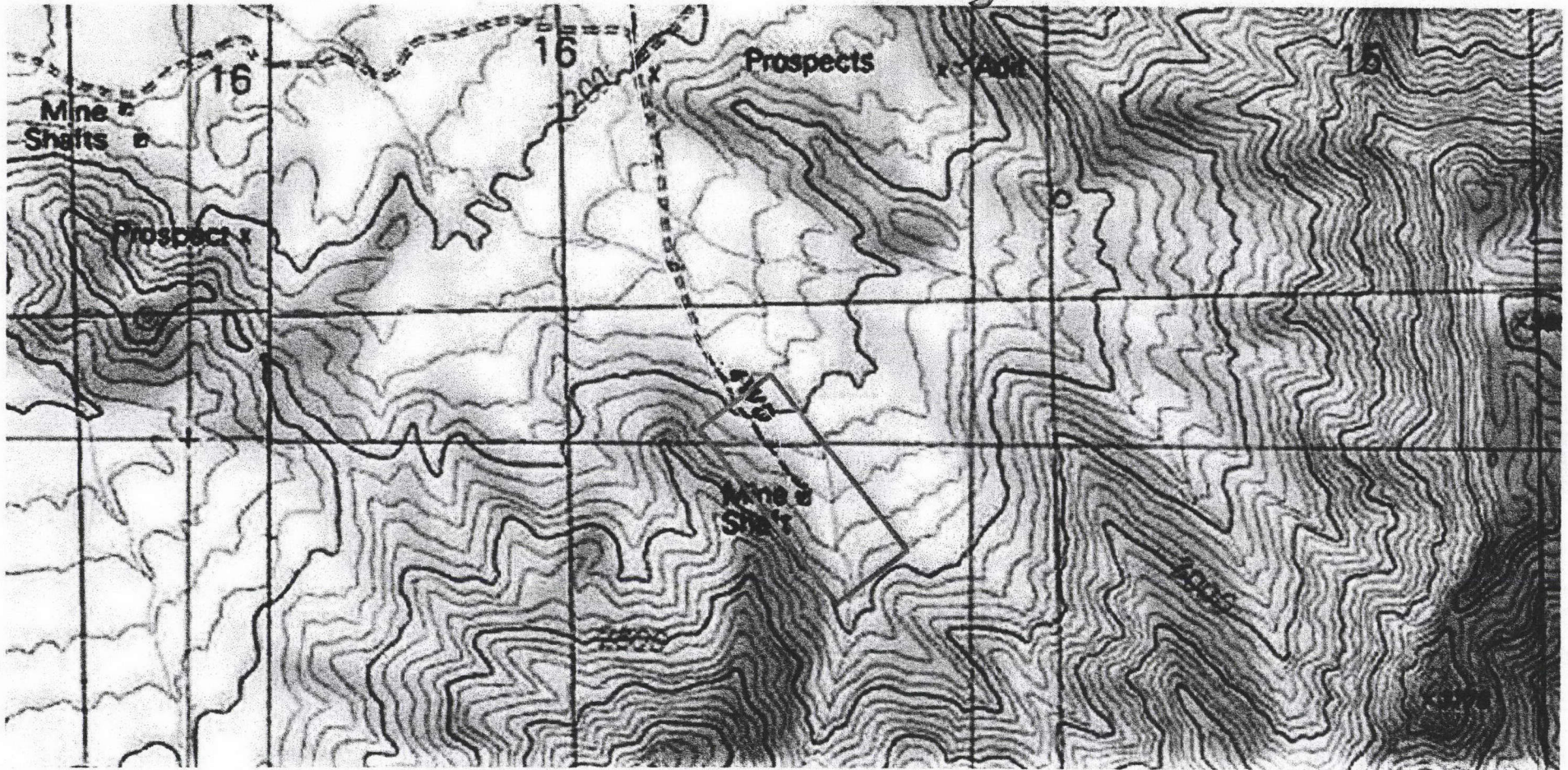

Arizona King Location Map Lode Claim

2016 MAR 23 P 3: 10
PHOENIX, ARIZONA

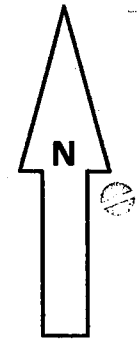

Arizona King Location Map "Exhibit 1"

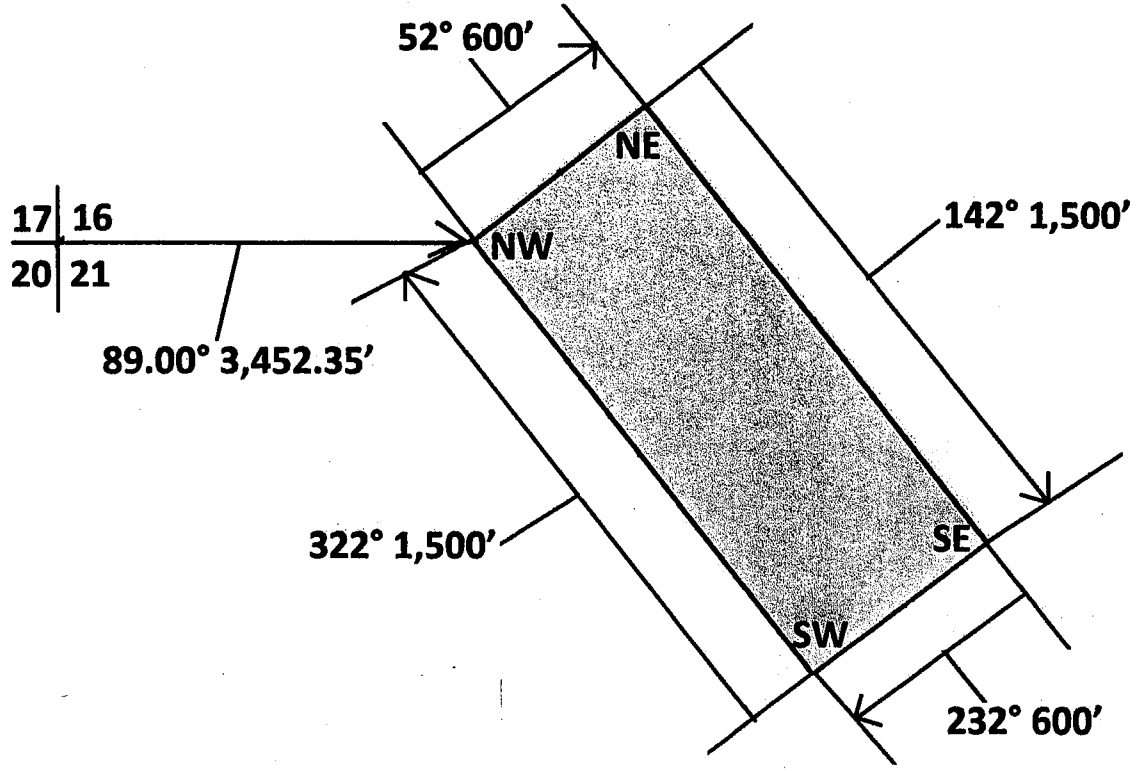

Not to Scale

- Legend - ○ Corner
- (D) Discovery Mount

RECORDING REQUESTED BY:
(Mail recording to:)

Name: D.L. Wiest Enterprises Inc.

Address: 8803 Windmill Place

Riverside, CA 92508

FOR RECORDER'S USE

LODE MINING CLAIM LOCATION NOTICE (ARIZONA)

To Whom It May Concern, please take note that:

1. Lode mining claim name is: Arizona Montana Mine

2. Date of location (date a proper and legal discovery monument was erected and location notice posted in or on it) of this lode mining claim is: 12 27 2015
(Month) (Date) (Year)

3. Description of the discovery monument is as follows:
3' high rock mount

GPS Location 34.196259° -113.640178°

4. Lode mining claim is located in the following quarter-section(s), township(s), range(s), and meridian:

NE ¼	X	NW ¼	SW ¼	SE ¼	Sec. 19	T. 10N	R. 13W	Mer. 14
NE ¼		NW ¼	X	SW ¼	Sec. 20	T. 10N	R. 13W	Mer. 14
NE ¼		NW ¼	SW ¼	SE ¼	Sec.	T.	R.	Mer.
NE ¼		NW ¼	SW ¼	SE ¼	Sec.	T.	R.	Mer.

5. The discovery site as described by reference to some natural object or permanent monument so that the site can be readily found on the ground is as follows:

Tie Point 18, 17, 20, & 19, thence SE 137.93° 718.84' NE Corner, thence SE 145.50° 1,500' SE Corner, thence SW 235.50° 600' SW Corner, thence NW 325.50° 1,500' NW Corner, thence NE 55.50° 600' END.

- 34.199067° -113.643206° NW Corner
- 34.199998° -113.641568° NE Corner
- 34.196606° -113.638750° SE Corner
- 34.195675° -113.640388° SW Corner



PHOENIX, ARIZONA

2016 MAR 23 P 3:10

AMC437287

RECEIVED
CLM REC'D

6. The number of linear feet claimed in length (not to exceed 1,500 feet) along the course of the vein (or lode, ledge, tabular deposit or zone), and the number of feet in length each way from the point of discovery; with the width of the claim (not to exceed 300 feet) on each side of the center of the claim is: **1,500 foot long by 600 foot wide in the shape of a parallelogram, including extra-lateral rights.**

7. The general course of the vein (lode, ledge, tabular deposit or zone) is by compass direction; **322.53°**

8A. The undersigned locator(s) within 60 days after the date of location (see No. 2) have defined the boundaries of the claim by erecting at each corner of the claim, or nearest accessible points thereto, a proper and legal monument, and each corner monument so erected bears or contains a copy of this form.

8B. The date of monument erection and marking is: 12 27 2015
 (Month) (Date) (Year)

8C. Description of each monument is as follows:

1-4 3' high rock mount

9. Attach to this Notice an appropriate U.S. Geologic Survey topographic map showing a sketch of the outline of the placer mining claim.

10. Lode mining claim is in La Paz County.

11. Locator(s) of this lode mining claim are: (Please Print)

<u>Name(s)</u>	<u>Current Mailing or Residence Address</u>
<u>D. L. Wiest Enterprises Inc.</u>	<u>8803 Windmill Place</u>
<u>By: David Wiest (President)</u>	<u>Riverside, CA 92508</u>
_____	_____
_____	_____

PHOENIX, ARIZONA

2016 MAR 23 P 3:10

AM04372871 - PLM ADMINISTRATION OFFICE RECEIVED

12. Signature of Locator(s):	Date		Date
1. <u>D. L. Wiest E24, INC.</u>	<u>12-27-15</u>	5.	
2. <u>David Wiest Pres.</u>	<u>12-27-15</u>	6.	
3. <u>David L. Wiest Pres.</u>		7.	
4.		8.	

FILE THIS ORIGINAL NOTICE WITH THE APPROPRIATE COUNTY RECORDER (within 90 days of the date of location), AND FILE A DUPLICATE NOTICE (within the same 90 days) with the Bureau of Land Management, Arizona State Office, One North Central Ave., Suite 800, Phoenix, AZ 85004-4427.

AMC437287

RECEIVED
BLM AZ STATE OFFICE

2016 MAR 23 P 3:10

PHOENIX, ARIZONA

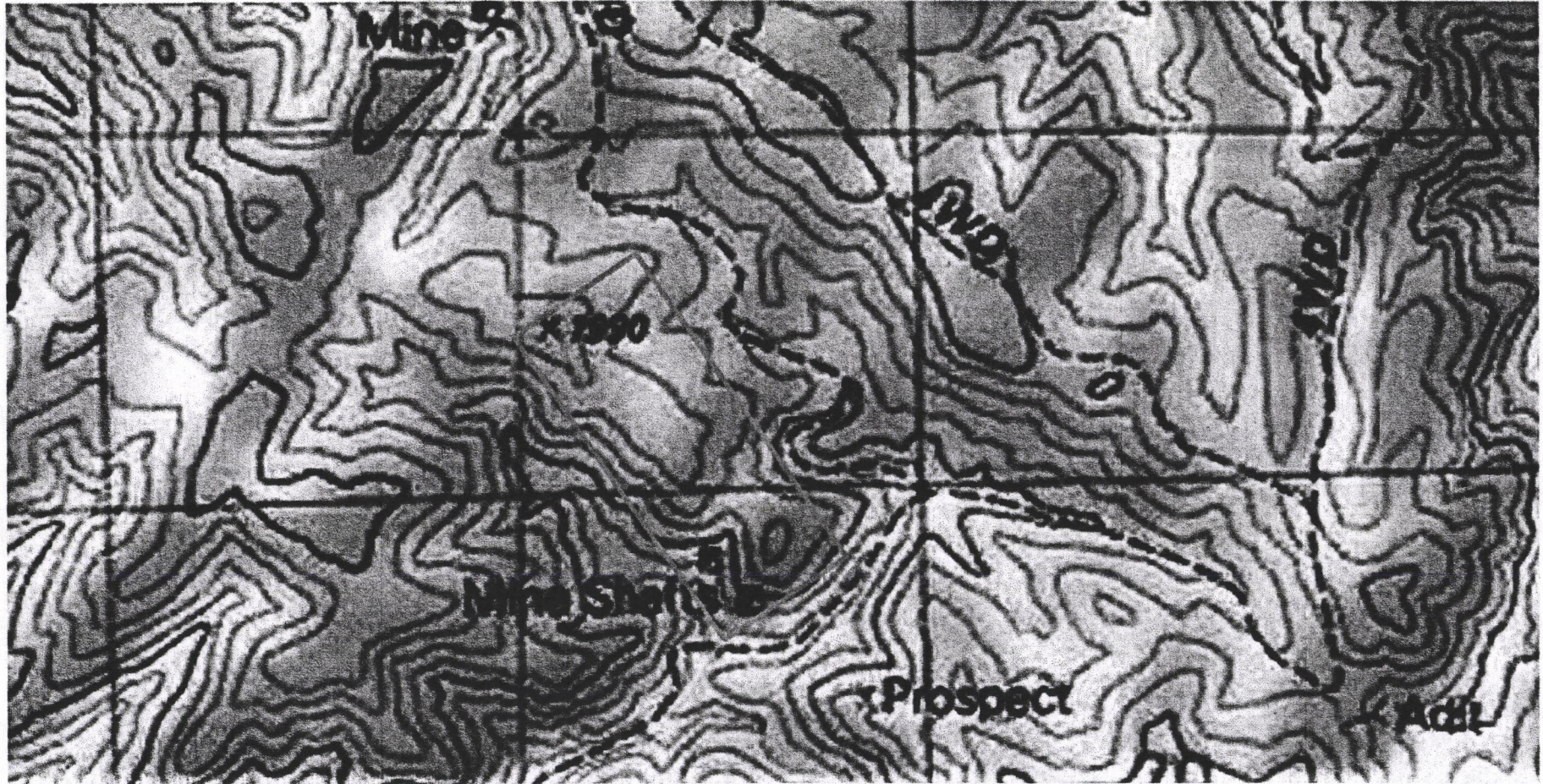

Arizona Montana Location Map Lode Claim

AMC437287

RECEIVED
CLM... OFFICE
2016 MAR 23 P 3:10
PHOENIX, ARIZONA

Arizona Montana Mine Location Map "Exhibit 1"

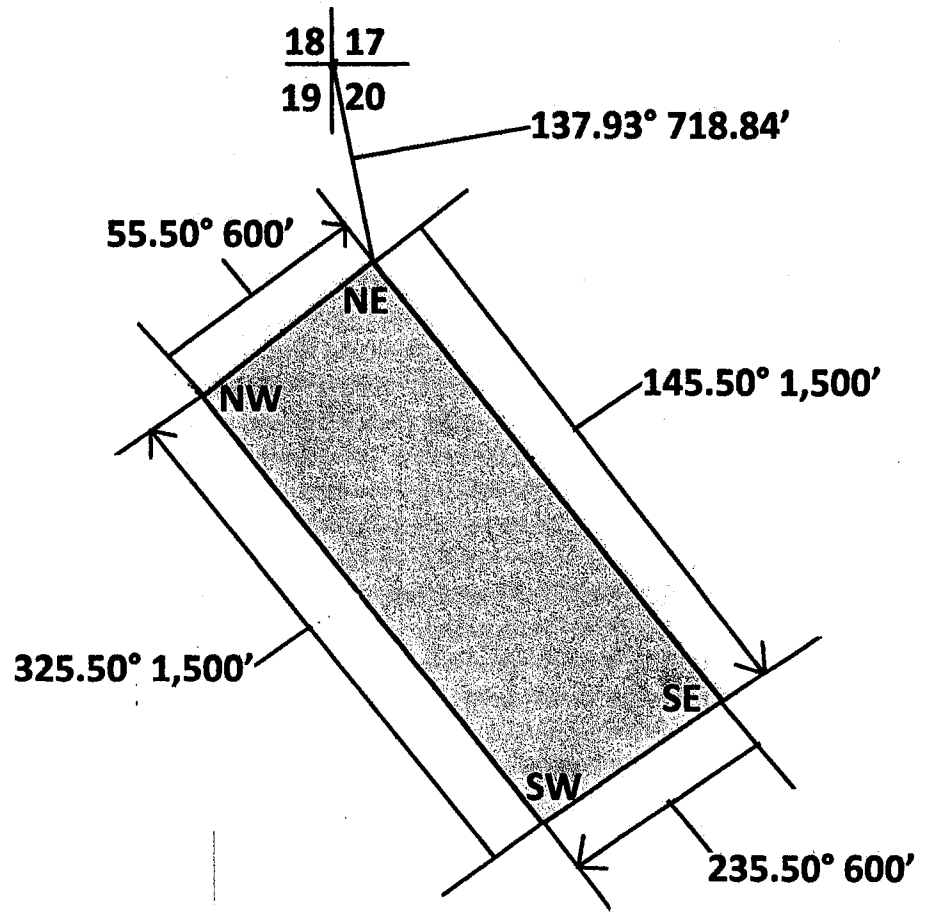

Not to Scale

- Legend - ○ Corner
- (D) Discovery Mount

RECORDING REQUESTED BY:
(Mail recording to:)

Name: D.L. Wiest Enterprises Inc.

Address: 8803 Windmill Place

Riverside, CA 92508

FOR RECORDER'S USE

LODE MINING CLAIM LOCATION NOTICE (ARIZONA)

To Whom It May Concern, please take note that:

- 1. Lode mining claim name is: Bonanza Mine
- 2. Date of location (date a proper and legal discovery monument was erected and location notice posted in or on it) of this lode mining claim is: 12 27 2015
(Month) (Date) (Year)

3. Description of the discovery monument is as follows:

3' high rock mount

GPS Location 33.927037° -113.587975°

4. Lode mining claim is located in the following quarter-section(s), township(s), range(s), and meridian:

<u>NE ¼</u>	<u>NW ¼</u>	<u>SW ¼</u>	<u>X</u>	<u>SE ¼</u>	<u>Sec. 23</u>	<u>T. 7N</u>	<u>R. 13W</u>	<u>Mer. 14</u>
<u>NE ¼</u>	<u>NW ¼</u>	<u>X</u>	<u>SW ¼</u>	<u>SE ¼</u>	<u>Sec. 26</u>	<u>T. 7N</u>	<u>R. 13W</u>	<u>Mer. 14</u>
<u>NE ¼</u>	<u>NW ¼</u>	<u>SW ¼</u>		<u>SE ¼</u>	<u>Sec.</u>	<u>T.</u>	<u>R.</u>	<u>Mer.</u>
<u>NE ¼</u>	<u>NW ¼</u>	<u>SW ¼</u>		<u>SE ¼</u>	<u>Sec.</u>	<u>T.</u>	<u>R.</u>	<u>Mer.</u>

5. The discovery site as described by reference to some natural object or permanent monument so that the site can be readily found on the ground is as follows:

Tie Point 22, 23, 26, & 27, thence E 90.02° 443.34' NW Corner, thence 47.50° 600' NE Corner, thence SE 137.50° 1,500' SE Corner, thence SW 227.50° 600' SE Corner, thence NW 317.50° 1,500' END.

- 1. 33.928378° -113.591263° NW Corner
- 2. 33.929489° -113.589802° NE Corner
- 3. 33.926456° -113.586452° SE Corner
- 4. 33.925345° -113.587914° SW Corner

AMC437288

PHOENIX, ARIZONA
2016 MAR 23 P 3:11

RECEIVED
CLERK OF RECORDS OFFICE

AMC437288

RECEIVED
BLM AD STATE OFFICE

2016 MAR 23 P 3:11

PHOENIX, ARIZONA

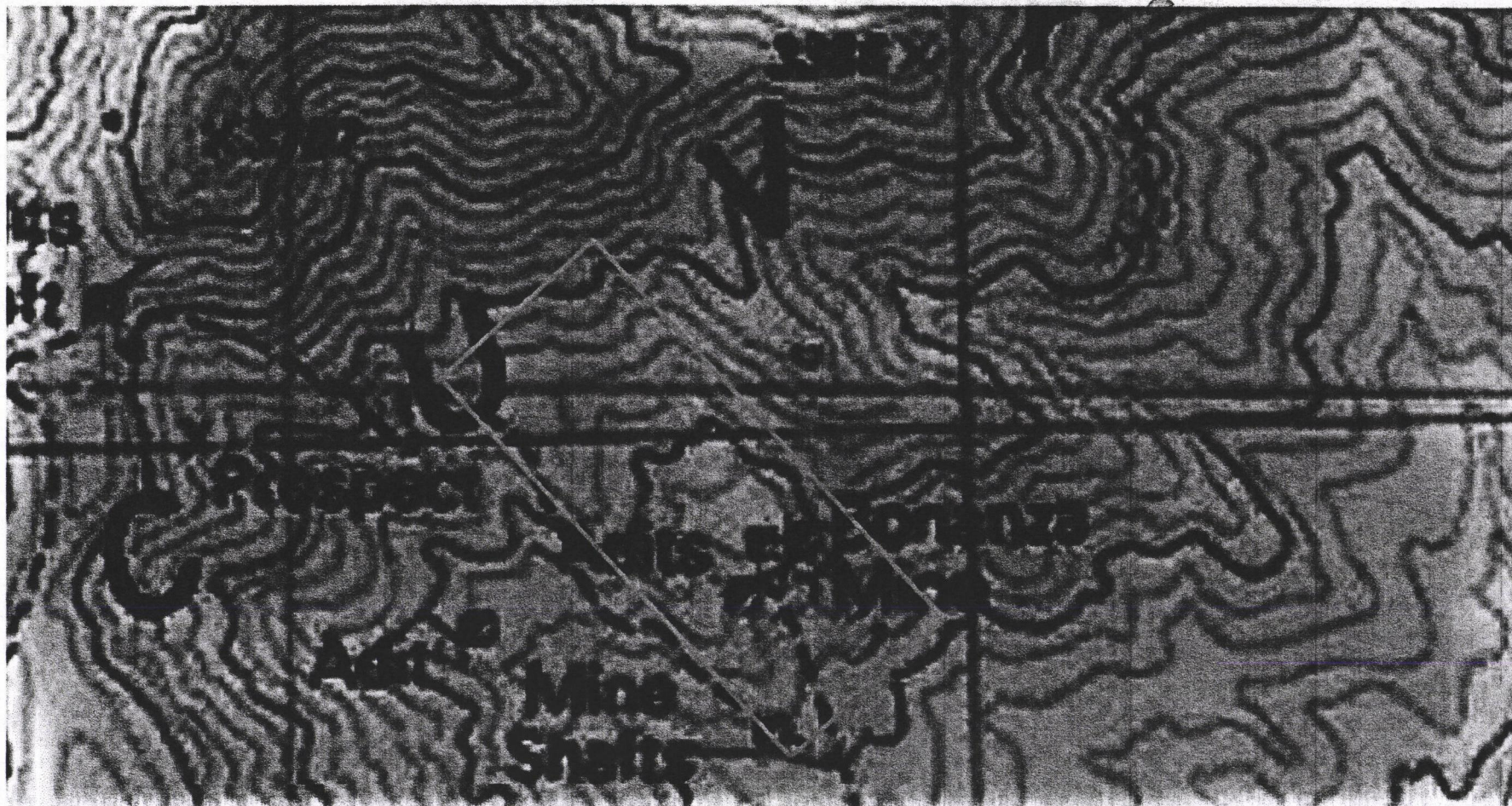

**Bonanza Mine Location Map
Lode Claim**

AMC 437288

RECEIVED
SURVEYING OFFICE

2016 MAR 23 P 3:11

PHOENIX, ARIZONA

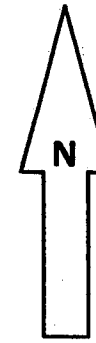

Bonanza Mine Location Map "Exhibit 1"

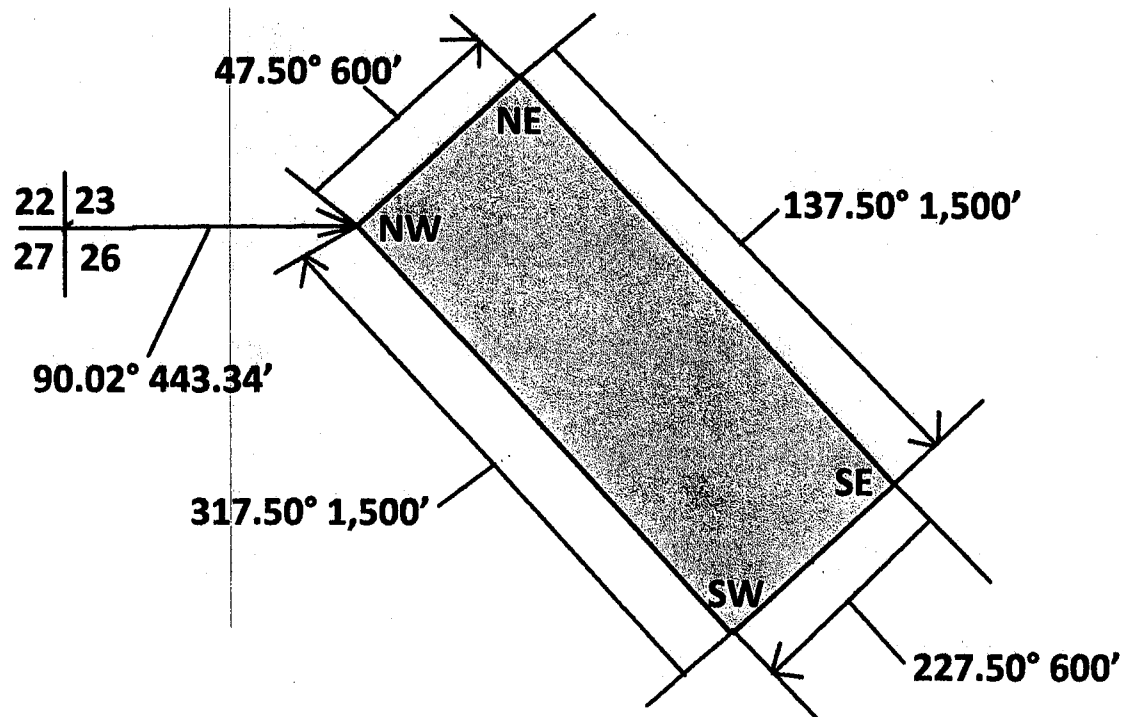

Not to Scale

Legend - ○ Corner
- (D) Discovery Mount

RECORDING REQUESTED BY:
(Mail recording to:)

Name: D.L. Wiest Enterprises Inc.

Address: 8803 Windmill Place

Riverside, CA 92508

FOR RECORDER'S USE

LODE MINING CLAIM LOCATION NOTICE (ARIZONA)

To Whom It May Concern, please take note that:

1. Lode mining claim name is: Carnation Mine
2. Date of location (date a proper and legal discovery monument was erected and location notice posted in or on it) of this lode mining claim is: 12 27 2015
(Month) (Date) (Year)

3. Description of the discovery monument is as follows:

3' high rock mount

GPS Location 34.198531° -114.146611°

4. Lode mining claim is located in the following quarter-section(s), township(s), range(s), and meridian:

<u>NE ¼</u>	<u>NW ¼</u>	<u>X</u>	<u>SW ¼</u>	<u>SE ¼</u>	<u>Sec. 21</u>	<u>T. 10N</u>	<u>R. 18W</u>	<u>Mer. 14</u>
<u>NE ¼</u>	<u>NW ¼</u>		<u>SW ¼</u>	<u>SE ¼</u>	<u>Sec.</u>	<u>T. 10N</u>	<u>R. 13W</u>	<u>Mer. 14</u>
<u>NE ¼</u>	<u>NW ¼</u>		<u>SW ¼</u>	<u>SE ¼</u>	<u>Sec.</u>	<u>T.</u>	<u>R.</u>	<u>Mer.</u>
<u>NE ¼</u>	<u>NW ¼</u>		<u>SW ¼</u>	<u>SE ¼</u>	<u>Sec.</u>	<u>T.</u>	<u>R.</u>	<u>Mer.</u>

5. The discovery site as described by reference to some natural object or permanent monument so that the site can be readily found on the ground is as follows:

Tie Point 17, 16, 21, & 20, thence SE 166.02° 1,203.04' NW Corner, thence NE 52° 1,500' NE Corner, thence SE 142.00° 600' SE Corner, thence SW 232.00° 1,500' SW Corner, thence NW 322.00° 600' END.

1. 34.198827° -114.148345° NW Corner
2. 34.201357° -114.144429° NE Corner
3. 34.200060° -114.143204° SE Corner
4. 34.197530° -114.147120° SW Corner

AMC437289

RECEIVED
PLM / REGISTERED OFFICE
2016 MAR 23 P 3:11
PUEBLO, ARIZONA

6. The number of linear feet claimed in length (not to exceed 1,500 feet) along the course of the vein (or lode, ledge, tabular deposit or zone), and the number of feet in length each way from the point of discovery; with the width of the claim (not to exceed 300 feet) on each side of the center of the claim is: **1,500 foot long by 600 foot wide in the shape of a parallelogram, including extra-lateral rights.**

7. The general course of the vein (lode, ledge, tabular deposit or zone) is by compass direction; **51.31°**

8A. The undersigned locator(s) within 60 days after the date of location (see No. 2) have defined the boundaries of the claim by erecting at each corner of the claim, or nearest accessible points thereto, a proper and legal monument, and each corner monument so erected bears or contains a copy of this form.

8B. The date of monument erection and marking is: 12 27 2015
 (Month) (Date) (Year)

8C. Description of each monument is as follows:

1-4 3' high rock mount

9. Attach to this Notice an appropriate U.S. Geologic Survey topographic map showing a sketch of the outline of the placer mining claim.

10. Lode mining claim is in La Paz County.

11. Locator(s) of this lode mining claim are: (Please Print)

<u>Name(s)</u>	<u>Current Mailing or Residence Address</u>
<u>D. L. Wiest Enterprises Inc.</u>	<u>8803 Windmill Place</u>
<u>By: David Wiest (President)</u>	<u>Riverside, CA 92508</u>
_____	_____
_____	_____

12. Signature of Locator(s):	Date		Date
1. <u>D.L. Wiest ENT. INC.</u>	<u>12-27-15</u>	5.	
2. <u>David Wiest Pres.</u>	<u>12-27-15</u>	6.	
3. <u>David L. Wiest Pres.</u>		7.	
4.		8.	

FILE THIS ORIGINAL NOTICE WITH THE APPROPRIATE COUNTY RECORDER (within 90 days of the date of location), AND FILE A DUPLICATE NOTICE (within the same 90 days) with the Bureau of Land Management, Arizona State Office, One North Central Ave., Suite 800, Phoenix, AZ 85004-4427.

AMC 437289
 RECEIVED
 CLM RECORDS OFFICE
 PHOENIX, ARIZONA
 2015 MAR 23 3:11

AMC437289

RECEIVED
BLM ADAPTIVE OFFICE

2016 MAR 23 P 3:11

PHOENIX, ARIZONA



**Carnation Mine Locataion Map
Lode Claim**

AMC437289

RECEIVED
ELM HILL STATE OFFICE
2016 MAR 23 P 3:11
PHOENIX, ARIZONA

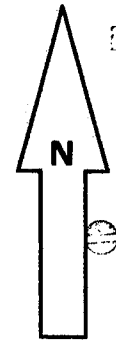

Carnation Mine Location Map "Exhibit 1"

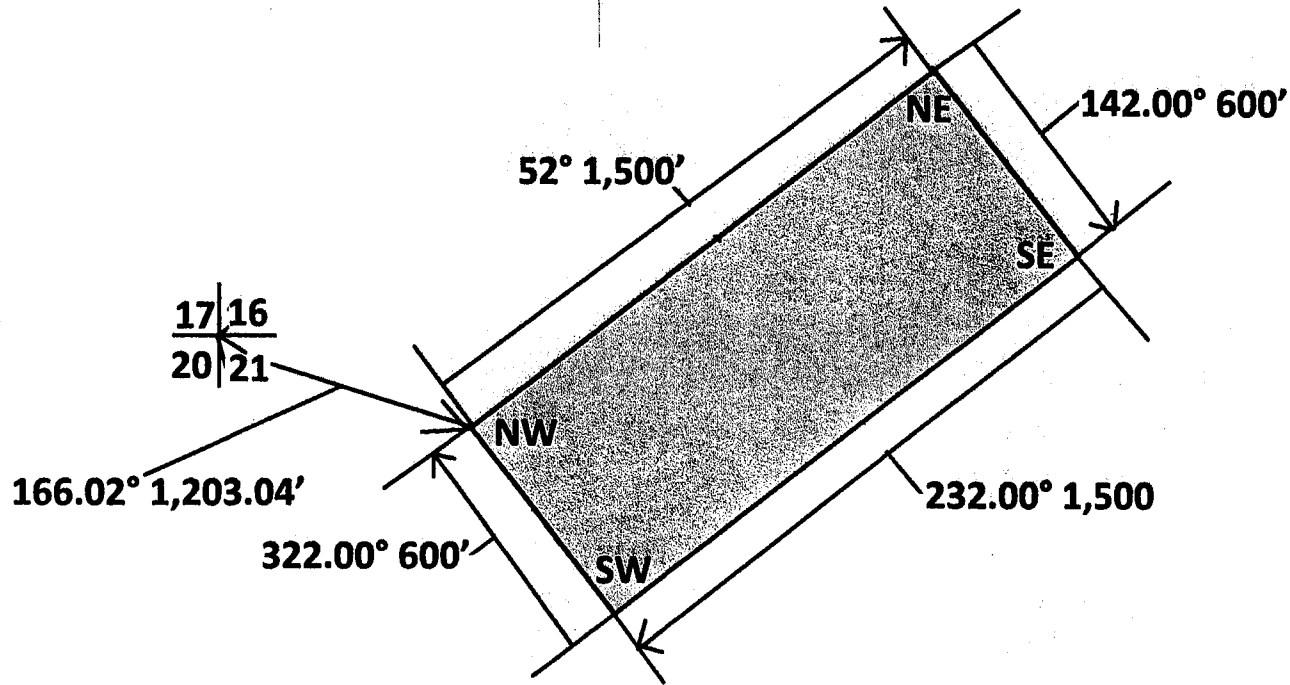

Not to Scale

Legend - ○ Corner
- (D) Discovery Mount

RECORDING REQUESTED BY:
(Mail recording to:)

Name: D.L. Wiest Enterprises Inc.

Address: 8803 Windmill Place

Riverside, CA 92508

FOR RECORDER'S USE

LODE MINING CLAIM LOCATION NOTICE (ARIZONA)

To Whom It May Concern, please take note that:

1. Lode mining claim name is: Wenden King Mine
2. Date of location (date a proper and legal discovery monument was erected and location notice posted in or on it) of this lode mining claim is: 12 27 2015
(Month) (Date) (Year)

3. Description of the discovery monument is as follows:

3' high rock mount

GPS Location 33.959880° -113.584873°

4. Lode mining claim is located in the following quarter-section(s), township(s), range(s), and meridian:

NE ¼	NW ¼	SW ¼	X	SE ¼	Sec. 11	T. 7N	R. 13W	Mer. 14
NE ¼	NW ¼	SW ¼		SE ¼	Sec.	T.	R.	Mer.
NE ¼	NW ¼	SW ¼		SE ¼	Sec.	T.	R.	Mer.
NE ¼	NW ¼	SW ¼		SE ¼	Sec.	T.	R.	Mer.

5. The discovery site as described by reference to some natural object or permanent monument so that the site can be readily found on the ground is as follows:

Tie point is corners of sections 10, 11, 14, & 15 thence E 89.89° 2,040.15' SW Corner, thence N 0° 1,500' NW Corner, thence E 90° 600' NE Corner, thence S 180° 1,500' SE Corner, thence W 270° 600' End.

1. 33.961501° -113.586010° NW Corner,
2. 33.961501° -113.584031° NE Corner
3. 33.957378° -113.584031° SE Corner,
4. 33.957379° -113.586010° SW Corner.

6. The number of linear feet claimed in length (not to exceed 1,500 feet) along the course of the vein (or lode, ledge, tabular deposit or zone), and the number of feet in length each way

AMC437290

RECEIVED
MINE REVENUE OFFICE

2016 MAR 23 P 3:11

PHOENIX, ARIZONA

from the point of discovery; with the width of the claim (not to exceed 300 feet) on each side of the center of the claim is: **1,500 foot long by 600 foot wide in the shape of a parallelogram, including extra-lateral rights.**

7. The general course of the vein (lode, ledge, tabular deposit or zone) is by compass direction;
0°

8A. The undersigned locator(s) within 60 days after the date of location (see No. 2) have defined the boundaries of the claim by erecting at each corner of the claim, or nearest accessible points thereto, a proper and legal monument, and each corner monument so erected bears or contains a copy of this form.

8B. The date of monument erection and marking is: 12 27 2015
 (Month) (Date) (Year)

8C. Description of each monument is as follows:

1 -4 3' high rock mount

9. Attach to this Notice an appropriate U.S. Geologic Survey topographic map showing a sketch of the outline of the placer mining claim.

10. Lode mining claim is in La Paz County.

11. Locator(s) of this lode mining claim are: (Please Print)

<u>Name(s)</u>	<u>Current Mailing or Residence Address</u>
<u>D. L. Wiest Enterprises Inc.</u>	<u>8803 Windmill Place</u>
<u>By: David Wiest (President)</u>	<u>Riverside, CA 92508</u>
_____	_____
_____	_____

12. Signature of Locator(s):	Date		Date
1. <u>D.L. Wiest ENT. INC</u>	<u>12-27-15</u>	5.	
2. <u>David Wiest Pres</u>	<u>12-27-15</u>	6.	
3. <u>David L. Wiest Pres.</u>		7.	
4.		8.	

FILE THIS ORIGINAL NOTICE WITH THE APPROPRIATE COUNTY RECORDER (within 90 days of the date of location), AND FILE A DUPLICATE NOTICE (within the same 90 days) with the Bureau of Land Management, Arizona State Office, One North Central Ave., Suite 800, Phoenix, AZ 85004-4427.

AMC 437290

BLM ARIZONA OFFICE

2016 MAR 23 P 3:11

PHOENIX, ARIZONA

AMC437290

RECEIVED
ELM ASSOCIATE OFFICE

2016 MAR 23 P 3:11

PHOENIX, ARIZONA

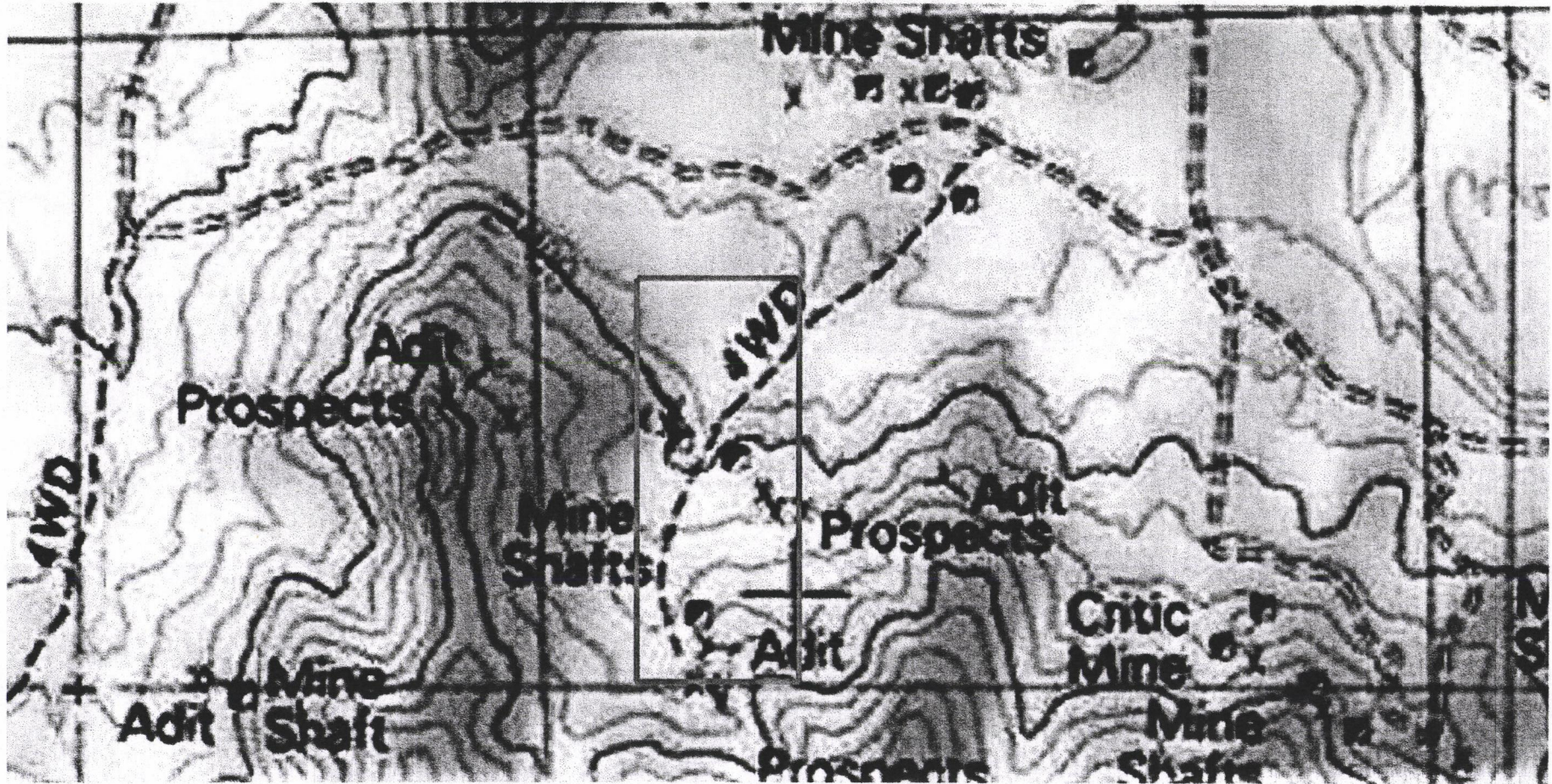

**Wenden King Location Map
Lode Claim**

AMC 437290

2016 MAR 23 P 3 11
PHOENIX, ARIZONA

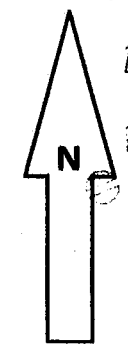

Wenden King Mine Location Map "Exhibit 1"

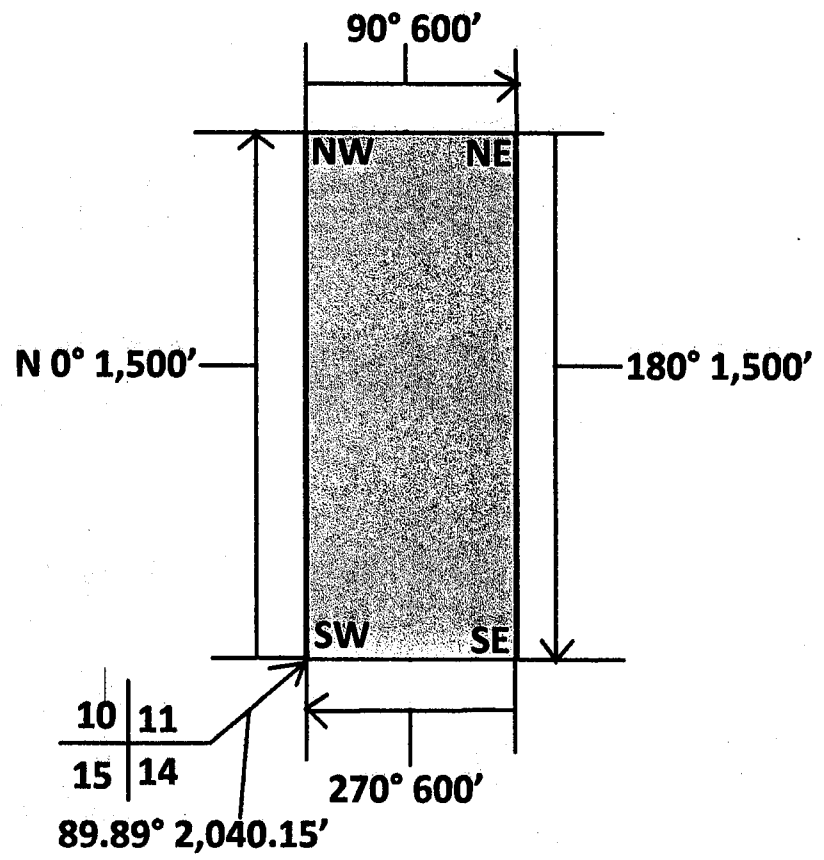

Not to Scale

Legend - ○ Corner
- (D) Discovery Mount

Office Memorandum • UNITED STATES GOVERNMENT

TO : Manager, Land Office

DATE: June 22, 1959

FROM : State Supervisor

SUBJECT: Classification - Lands Contaminated by Explosives

It is requested that the Land Office records be noted to the effect that the following described lands are hereby classified as unsuitable for disposal under the public land laws due to the fact that they have been determined to be contaminated by high explosives. These lands were used during World War 2 in connection with the maneuvers by units under the command of General Patton and it has been determined that the lands are so contaminated that clearance is impracticable, and no use of these lands should be permitted which would require disturbance of the surface.

The District Managers are being advised to note their records in order that the grazing permittees may beware of the contaminated nature of the lands.



E. I. Rowland
State Supervisor

Attachment

RECEIVED
LAND OFFICE
Phoenix, Arizona
JUN 24 1959

HOURS _____

*Completed meeting
Tract Book 11:23 AM
6-25-59. There are
no outstanding applications
on these lands.
Copy made for New
Records Contract
Ray Helman dollar*

Input Parameters for Geographic Report with Land

System Id = CR

Admin State = AZ

Geo State =

Casetype Begins With

Case Disp Txt = AUTHORIZED, CANCELLED, EXPIRED, PENDING, REJECTED, RELINQUISHED, WITHDRAWN

Mer Twp Rng =

Section =

Mtrs = 14 0070N 0130W 011, 14 0070N 0130W 016, 14 0070N 0130W 023, 14 0070N 0130W 026, 14 0070N 0130W 999, 14 0100N 0130W 019, 14 0100N 0130W 020, 14 0100N 0130W 999, 14 0100N 0180W 021, 14 0100N 0180W 999

Commodity =

Commodity Txt =

Pending Org =

Pend Org Decode =

Total Rows Returned: 12

RUN TIME: 11:39 AM

UNITED STATES DEPARTMENT OF INTERIOR
BUREAU OF LAND MANAGEMENT
GEOGRAPHIC REPORT WITH LAND
Sorted by Serial Number

RUN DATE: 03/28/2016

Page 1 of 2

Adm State: AZ

Serial Number: AZA 010987
Total Case Acres: 1,409.100

<u>Casetype</u>	<u>Case Disp</u>	14	0070N	0130W	<u>Sect</u>	<u>Sur Typ</u>	<u>Sur Num</u>	<u>Suff</u>	<u>Subdivision</u>	<u>Act Pend</u>
285003	AUTHORIZED				011	ALIQ			W2NE,SENE,N2NW,NESE;	

Serial Number: AZA 013875
Total Case Acres: 524.080

<u>Casetype</u>	<u>Case Disp</u>	14	0070N	0130W	<u>Sect</u>	<u>Sur Typ</u>	<u>Sur Num</u>	<u>Suff</u>	<u>Subdivision</u>	<u>Act Pend</u>
285003	AUTHORIZED				011	ALIQ			W2NE,SENE,N2NW,NESE;	

Serial Number: AZA 025503
Total Case Acres: 38,470.000

<u>Casetype</u>	<u>Case Disp</u>	14	0100N	0130W	<u>Sect</u>	<u>Sur Typ</u>	<u>Sur Num</u>	<u>Suff</u>	<u>Subdivision</u>	<u>Act Pend</u>
231106	AUTHORIZED				020	ALIQ			E2,NESW,S2SW; PART NW,NWSW;	
						FF				
						MS	2344			
						MS	2345			

Serial Number: AZA 030316
Total Case Acres: 141.530

<u>Casetype</u>	<u>Case Disp</u>	14	0070N	0130W	<u>Sect</u>	<u>Sur Typ</u>	<u>Sur Num</u>	<u>Suff</u>	<u>Subdivision</u>	<u>Act Pend</u>
286203	AUTHORIZED				011	ALIQ			W2NE,SENE,N2NW,NESE;	

Serial Number: AZA 034902
Total Case Acres: 4.350

<u>Casetype</u>	<u>Case Disp</u>	14	0100N	0130W	<u>Sect</u>	<u>Sur Typ</u>	<u>Sur Num</u>	<u>Suff</u>	<u>Subdivision</u>	<u>Act Pend</u>
380913	EXPIRED				019	ALIQ			E2;	

RUN TIME: 11:39 AM

UNITED STATES DEPARTMENT OF INTERIOR
BUREAU OF LAND MANAGEMENT
GEOGRAPHIC REPORT WITH LAND
Sorted by Serial Number

RUN DATE: 03/28/2016

Page 2 of 2

Adm State: AZ

Serial Number: AZA 036763
Total Case Acres: 5.000

<u>Casetype</u>	<u>Case Disp</u>			<u>Sect</u>	<u>Sur Typ</u>	<u>Sur Num</u>	<u>Suff</u>	<u>Subdivision</u>	<u>Act Pend</u>
380913	PENDING	14	0100N	0130W	019	ALIQ		NW;	

Serial Number: AZA 036842
Total Case Acres: 101.074

<u>Casetype</u>	<u>Case Disp</u>			<u>Sect</u>	<u>Sur Typ</u>	<u>Sur Num</u>	<u>Suff</u>	<u>Subdivision</u>	<u>Act Pend</u>
281001	AUTHORIZED	14	0070N	0130W	011	ALIQ		NENE;	

Serial Number: AZPHX 0080582
Total Case Acres: 1,158.300

<u>Casetype</u>	<u>Case Disp</u>			<u>Sect</u>	<u>Sur Typ</u>	<u>Sur Num</u>	<u>Suff</u>	<u>Subdivision</u>	<u>Act Pend</u>
285004	AUTHORIZED	14	0070N	0130W	011	ALIQ		N2,NESE;	

Serial Number: AZPHX 0082297
Total Case Acres: 1.000

<u>Casetype</u>	<u>Case Disp</u>			<u>Sect</u>	<u>Sur Typ</u>	<u>Sur Num</u>	<u>Suff</u>	<u>Subdivision</u>	<u>Act Pend</u>
285007	AUTHORIZED	14	0070N	0130W	011	ALIQ		NESE,W2NE,SENE,N2NW;	

2250 625.0000

12.5 / 450 62.5 / 225

225 625.0000

225 2.9
22.50000
2250
8025
2250

325 52500
325
80400
160

211 52800000
21
165 3452
330
111